This is a digital copy of a book that was preserved for generations on library shelves before it was carefully scanned by Google as part of a project to make the world's books discoverable online.

It has survived long enough for the copyright to expire and the book to enter the public domain. A public domain book is one that was never subject to copyright or whose legal copyright term has expired. Whether a book is in the public domain may vary country to country. Public domain books are our gateways to the past, representing a wealth of history, culture and knowledge that's often difficult to discover.

Marks, notations and other marginalia present in the original volume will appear in this file - a reminder of this book's long journey from the publisher to a library and finally to you.

Usage guidelines

Google is proud to partner with libraries to digitize public domain materials and make them widely accessible. Public domain books belong to the public and we are merely their custodians. Nevertheless, this work is expensive, so in order to keep providing this resource, we have taken steps to prevent abuse by commercial parties, including placing technical restrictions on automated querying.

We also ask that you:

+ *Make non-commercial use of the files* We designed Google Book Search for use by individuals, and we request that you use these files for personal, non-commercial purposes.
+ *Refrain from automated querying* Do not send automated queries of any sort to Google's system: If you are conducting research on machine translation, optical character recognition or other areas where access to a large amount of text is helpful, please contact us. We encourage the use of public domain materials for these purposes and may be able to help.
+ *Maintain attribution* The Google "watermark" you see on each file is essential for informing people about this project and helping them find additional materials through Google Book Search. Please do not remove it.
+ *Keep it legal* Whatever your use, remember that you are responsible for ensuring that what you are doing is legal. Do not assume that just because we believe a book is in the public domain for users in the United States, that the work is also in the public domain for users in other countries. Whether a book is still in copyright varies from country to country, and we can't offer guidance on whether any specific use of any specific book is allowed. Please do not assume that a book's appearance in Google Book Search means it can be used in any manner anywhere in the world. Copyright infringement liability can be quite severe.

About Google Book Search

Google's mission is to organize the world's information and to make it universally accessible and useful. Google Book Search helps readers discover the world's books while helping authors and publishers reach new audiences. You can search through the full text of this book on the web at `http://books.google.com/`

Monckton — A Runaway Girl (pianoforte solo)

745
15.631

Mus 743.73.231

HARVARD
COLLEGE
LIBRARY

MUSIC LIBRARY

Digitized by Google

Digitized by Google

Digitized by Google

M. A. Potter 1900-6-5

A RUNAWAY GIRL.

New Musical Play.

BY

SEYMOUR HICKS AND HARRY NICHOLLS.

LYRICS BY

AUBREY HOPWOOD AND HARRY GREENBANK.

MUSICAL NUMBERS BY

LIONEL MONCKTON

AND

IVAN CARYLL.

PIANOFORTE SOLO

ARRANGED BY

CLARENCE LUCAS.

Price 3s. 6d. net.

($1.00.)

CHAPPELL & CO., Ltd., 50, New Bond Street, London, W.

Agents:—NEW YORK: BOOSEY & CO.

COPYRIGHT, MDCCCXCVIII., BY CHAPPELL & CO.

Digitized by Google

CHAPPELL & CO.'S

POPULAR COMIC OPERAS, STANDARD OPERAS, MUSICAL PLAYS, &c.

		Vocal Score (Paper). NET.		Vocal Score (Bound). NET.		Piano Solo. NET.	
		S.	D.	S.	D.	S.	D.
A RUNAWAY GIRL	IVAN CARYLL and LIONEL MONCKTON	6	0			3	6
BASOCHE, THE	A. MESSAGER	6	0	8	0	3	0
BEAUTY STONE, THE	ARTHUR SULLIVAN	6	0			3	6
BEGGAR STUDENT, THE	C. MILLÖCKER	5	0			2	6
BELLE OF CAIRO, THE	F. KINSEY PEILE	6	0				
BLUE BEARD	OFFENBACH	5	0				
BOHEMIAN GIRL, THE	M. W. BALFE	4	0	6	0	5	0
CIRCUS GIRL, THE	IVAN CARYLL and LIONEL MONCKTON	6	0			3	0
DANDY DICK WHITTINGTON	IVAN CARYLL	6	0			3	0
DORIS	ALFRED CELLIER	5	0	7	6	3	0
DOROTHY	ALFRED CELLIER	5	0	7	6	3	0
ELAINE (English and French Words)	H. BEMBERG	7	6	10	0		
FAUST (New Edition, English and French Words, & Ballet Music)	C. GOUNOD	3	6	5	0	5	0
„ (English and Italian Words)	C. GOUNOD	5	0	7	6	5	0
FORESTERS, THE	ARTHUR SULLIVAN	5	0				
GAY PARISIENNE, THE	IVAN CARYLL	6	0			3	0
GIROUETTE	A. COEDES	5	0	7	6		
GOLDEN WEB, THE	A. GORING THOMAS	5	0			3	0
GONDOLIERS, THE	ARTHUR SULLIVAN	5	0	7	6	3	0
GRAND DUKE, THE	ARTHUR SULLIVAN	5	0	7	6	3	0
HADDON HALL	ARTHUR SULLIVAN	5	0	7	6	3	0
HASTE TO THE WEDDING	GEORGE GROSSMITH	5	0			3	0
IOLANTHE	ARTHUR SULLIVAN	5	0	7	6	3	0
IVANHOE	ARTHUR SULLIVAN	7	6	10	0	4	0
JANE ANNIE	ERNEST FORD	5	0				
LUCKY STAR, THE	IVAN CARYLL	6	0			3	6
MESSENGER BOY, THE	IVAN CARYLL and LIONEL MONCKTON	6	0	8	0	3	6
MIKADO, THE	ARTHUR SULLIVAN	5	0	7	6	3	0
MIRETTE	A. MESSAGER	5	0				
MOCK DOCTOR, THE	C. GOUNOD	5	0			5	0
MOUNTEBANKS, THE	ALFRED CELLIER	5	0	7	6	3	0
NAUTCH GIRL, THE	EDWARD SOLOMON	5	0	7	6	3	0
OLIVETTE	AUDRAN	5	0			2	6
PATIENCE	ARTHUR SULLIVAN	5	0	7	6	3	0
PEPITA	CH. LECOCQ	5	0	7	6	3	0
PIRATES OF PENZANCE, THE	ARTHUR SULLIVAN	5	0	7	6	3	0
PRINCESS IDA	ARTHUR SULLIVAN	5	0	7	6	3	0
RIP VAN WINKLE	R. PLANQUETTE	5	0	7	6	3	0
ROMEO AND JULIET (English and French Words)	C. GOUNOD	5	0	7	6	4	0
ROSE OF PERSIA, THE	ARTHUR SULLIVAN	6	0	8	0	3	6
RUDDIGORE	ARTHUR SULLIVAN	5	0	7	6	3	0
SPECTRE KNIGHT, THE	ALFRED CELLIER	4	0				
TOPSY-TURVY HOTEL, THE	VICTOR ROGER and LIONEL MONCKTON	6	0			3	6
TRIAL BY JURY	ARTHUR SULLIVAN	3	0	5	0	2	6
UTOPIA, LIMITED	ARTHUR SULLIVAN	5	0	7	6	3	0
YEOMEN OF THE GUARD, THE	ARTHUR SULLIVAN	5	0	7	6	3	0

CHAPPELL & CO., Ltd., 50, New Bond Street, London, W.

Digitized by Google

A RUNAWAY GIRL

NEW MUSICAL PLAY

by Seymour Hicks and Harry Nicholls

Lyrics by Aubrey Hopwood and Harry Greenbank

MUSICAL NUMBERS BY

Lionel Monckton

AND IVAN CARYLL.

VOCAL SCORE 6/= NET. ($ 2.00.)

PIANO SCORE 3/6 NET ($ 1.00.)

CHAPPELL & Co LTD
50, NEW BOND STREET, LONDON, W.
AGENTS:—NEW YORK; BOOSEY & Co

All rights reserved under the International Copyright Act. Public performance forbidden, and Right of Representation Reserved. Single detached numbers may be sung at Concerts not more than two at any one Concert, but they must be given without Stage Costume or Action. In no case must such performance be announced as a "Selection". Applications for the right of performing the above Musical Play must be made to Mr GEORGE EDWARDES. Gaiety Theatre, London.

Copyright MDCCCXCVIII. by Chappell & Co

Digitized by Google

Mus 745.15.631

HARVARD COLLEGE
Oct. 15, 1918
LIBRARY

Mrs Murray U. Potter

Digitized by Google

Produced at the Gaiety Theatre, London, under the management of Mr. George Edwardes.

A Runaway Girl.

Dramatis Personæ.

Brother Tamarind	*(A Lay Brother of St Pierre)*	Mr. Harry Monkhouse.
Guy Stanley	*(Lord Coodle's Nephew)*	Mr. W. Louis Bradfield.
Lord Coodle		Mr. Fred Kaye.
Signor Paloni	*(Consul at Corsica)*	Mr. Robert Nainby.
Hon. Bobby Barclay		Mr. Lawrance D'orsay.
Mr. Creel	*(An Entomologist)*	Mr. Willie Warde.
Sir William Hake	*(A Cook's Tourist)*	Mr. Fred Wright.
Mr. Arthur Haslock	*(A Cook's Tourist)*	Mr. Harry Phydora.
Count Ehrenbreitstein von der Höhe	*(A Cook's Tourist)*	Mr. Fritz Rimma.
Santa Cruz	*(Three Musicians of a Wandering Troupe)*	Mr. R. Selby.
Boccaccio		Mr. Percival.
Doloroso		Mr. A. F. Cramer.
Leonello	*(Head of the Troupe)*	Mr. John Coates.
Pietro Pascara	*(Also of the Troupe)*	Mr. Edward O'niell.
Gendarme		Mr. Leslie Holland.
2nd Gendarme		Mr. W. H. Powell.
A Cooks Agent		Mr. C. Roper Lane.
Waiter	*(At Hotel Ajaccio)*	Mr. W. F. Brooke.
	and	
Flipper	*(A Jockey)*	Mr. Edmund Payne.
Alice	*(Lady Coodle's Maid)*	Miss Katie Seymour.
Dorothy Stanley		Miss Grace Palotta.
Carmenita	*(A Street Musician)*	Miss Connie Ediss.
Lady Coodle		Miss M. Talbot.
Fraulein Ehrenbreitstein von der Höhe	*(A Cook's Tourist)*	Miss Grace Palotta.
Agatha	*(A Schoolgirl)*	Miss Margaret Fraser.
Mrs. Creel		Miss Maidie Hope.
A Serving Maid	*(At St. Pierre)*	Miss Daisy Roche.
The Two Miss Hakes		Miss Marie Fawcett. Miss Emilie Herve.
Marietta	*(A Flower Girl)*	Miss Rosie Boote.
	and	
Winifred Grey	*(An Orphan)*	Miss Ellaline Terriss.

ACT I.— CORSICA.

Scene I — A Wood near the Convent of St. Pierre.

Scene II.— Ajaccio.

ACT II.— VENICE.

Digitized by Google

A Runaway Girl.

CONTENTS.

ACT I.— Scene I.

No.				PAGE
1.	Opening Chorus and Scene		(Breathe soft, wind of the South)	1
2.	Song (*Winifred*) and Chorus	"The Sly Cigarette"	(If girls and boys)	5
3.	Song (*Leonello*) and Chorus	"My Kingdom"	(Sea-girt land of my home)	7
4.	Chorus	"The Convent Bell"	(Hark! the Convent Bell is ringing)	10

Scene II.

5.	Opening Chorus and Scene		(Bright and blue our sunny skies)	11
6.	Song (*Guy*) and Chorus	"Not the sort of girl"	(There are girls of every station)	19
7.	Song (*Winifred*) and Chorus	"The singing Girl"	(I'm only a poor little singing girl)	21
8.	Duet (*Winifred and Guy*)	"No one in the world"	(Of all the maids I've ever seen)	24
9.	Concerted Piece and Dance	"The man from Cook's"	(Ladies and gentlemen, leave it to me)	26
10.	Duet (*Carmenita and Tamarind*)	"Barcelona"	(We've left Barcelona society)	28
11.	Finale	"To Venice"		31

ACT II.

12.	Opening Chorus and Scene		(In Venice, when fêtes are in swing)	44
13.	Trio (*Winifred, Guy and Flipper*)		(We have left pursuit behind us)	51
14.	Song (*Hake*) and Chorus	"You know"	(When you're out on the spree)	53
15.	Song (*Dorothy*) and Chorus	"Soldiers in the Park"	(Where's the music that is half so sweet)	55
16.	Song (*Winifred*) and Chorus	"Beautiful Venice"	(The lazy town is dreaming)	59
17.	Carnival Chorus		(Welcome to the Water Fête)	62
17a.	Song (*Leonello*) and Chorus		(Comrades all! Come, see the sight)	69
18.	Song (*Winifred*) and Chorus	"The boy guessed right"	(There was once a little boy)	72
19.	Duet (*Alice and Flipper*)	"The Piccaninnies"	(When de twilight's fallin')	74
20.	Song (*Carmenita*) and Chorus	"Oh! I love Society"	(Though my family's pedigree)	77
21.	Finale			79

ADDENDA.

Song (*Winifred*) and Chorus	"When the little pigs begin to fly"		81
Song (*Carmenita*) and Chorus	"I thought it my duty to say so"	(Though I've not been to school)	84

Digitized by Google

A RUNAWAY GIRL.

№ 1. OPENING CHORUS.

Andantino.

Piano.

pp

mf

mp

Digitized by Google

Copyright, MDCCCXCVIII, by Chappell & Co

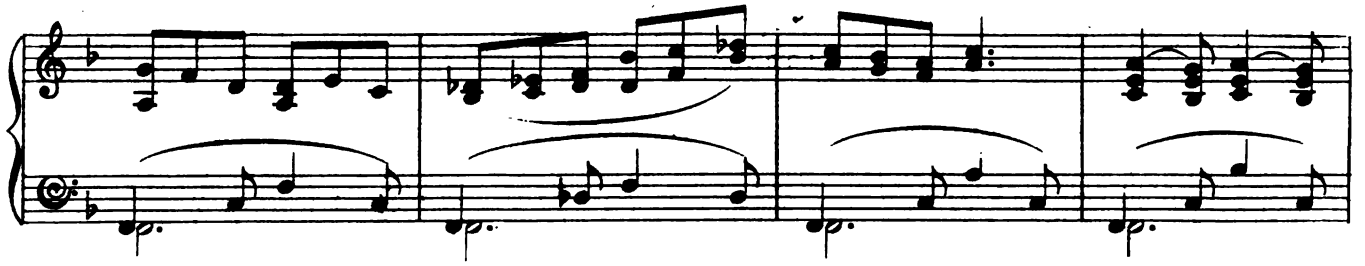

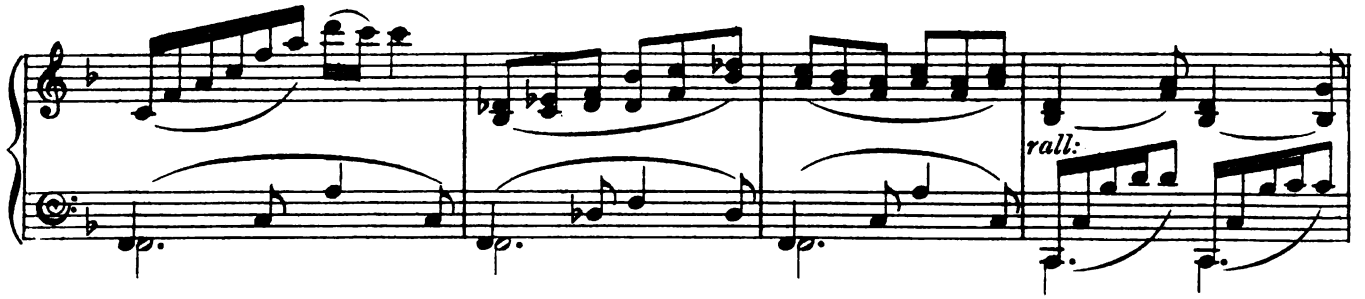

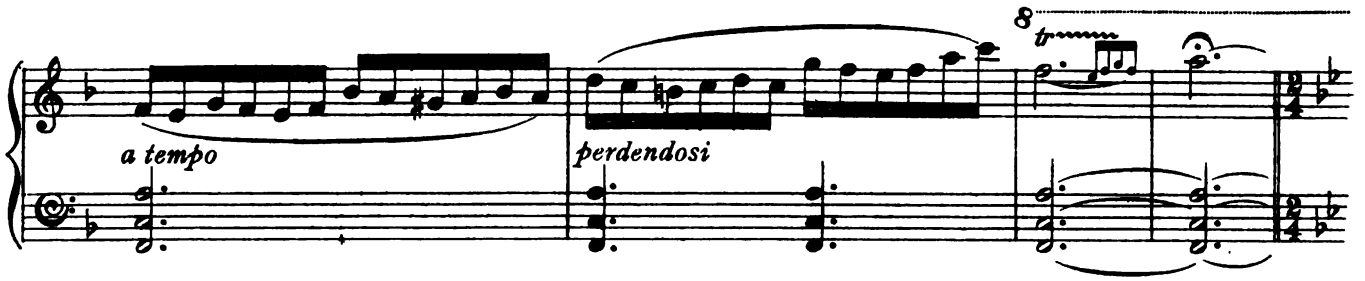

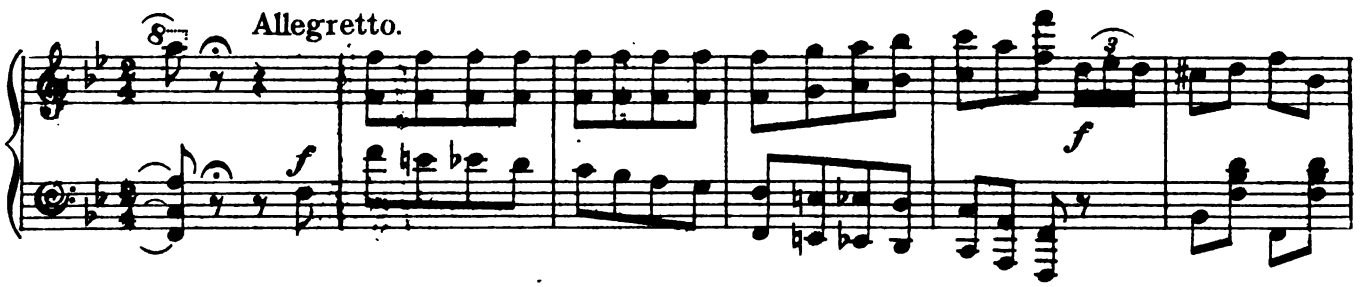

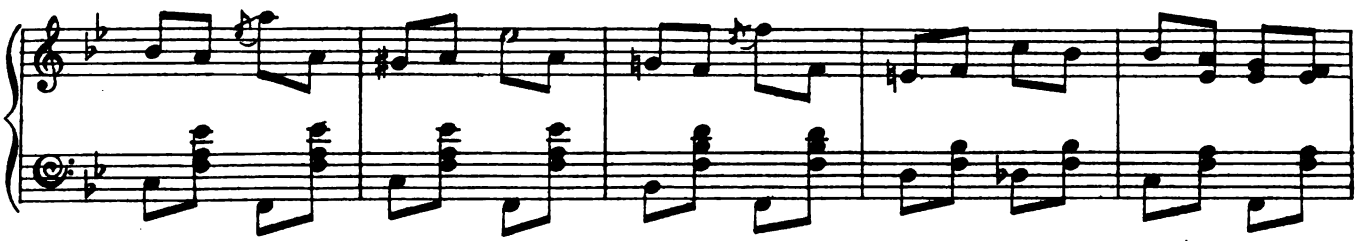

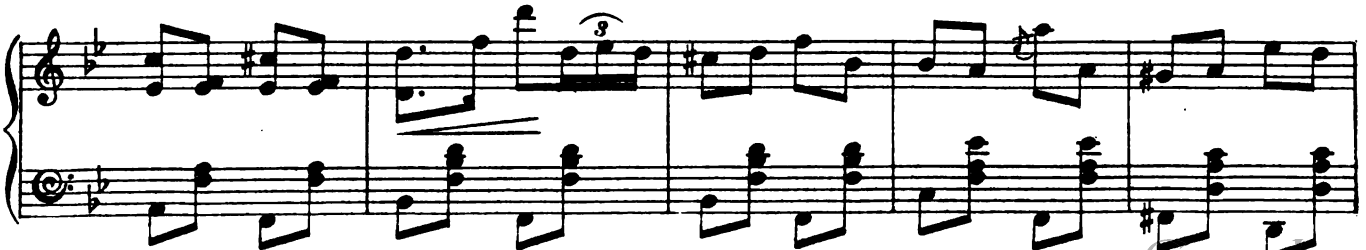

Digitized by Google

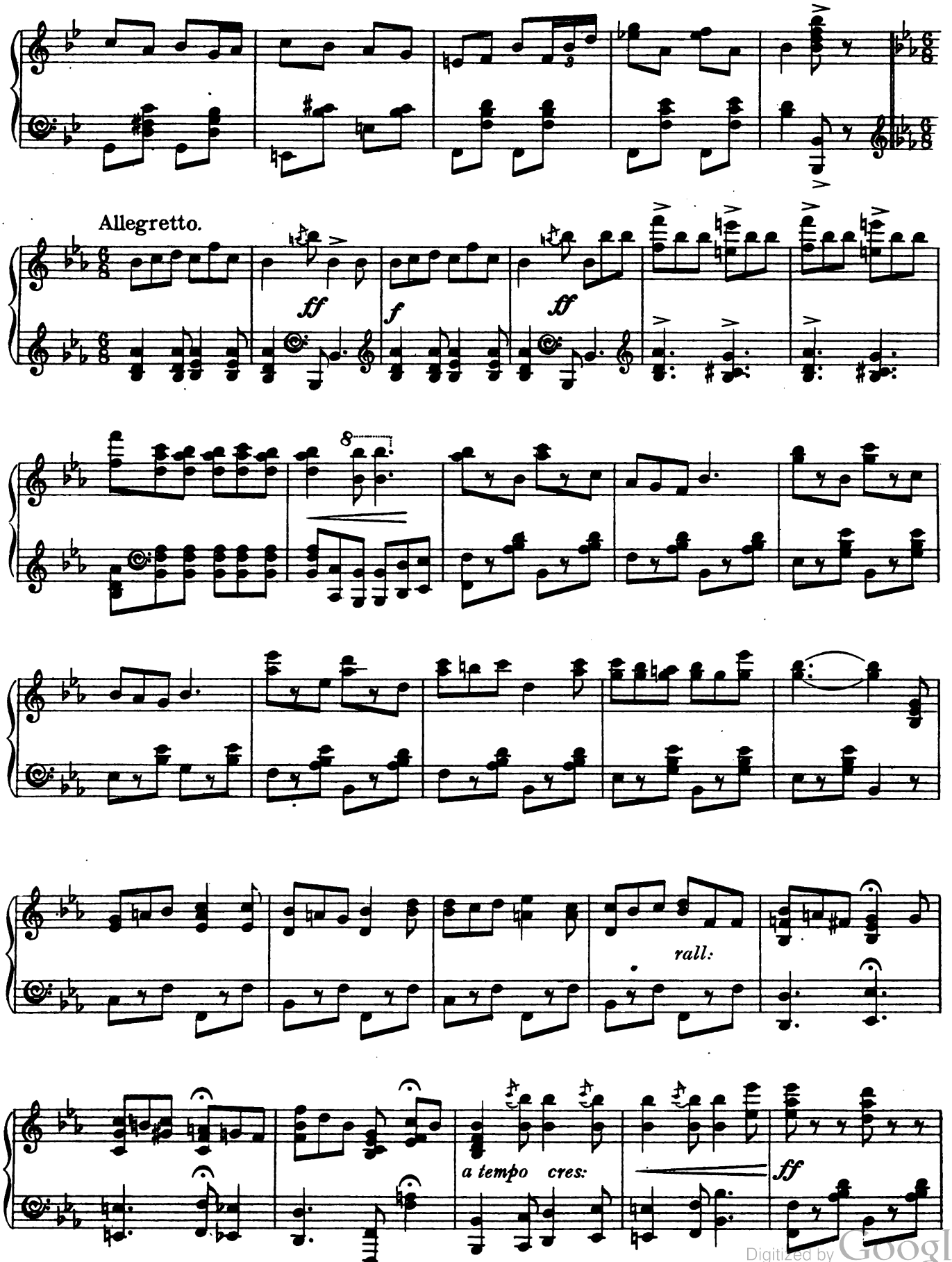

Digitized by Google

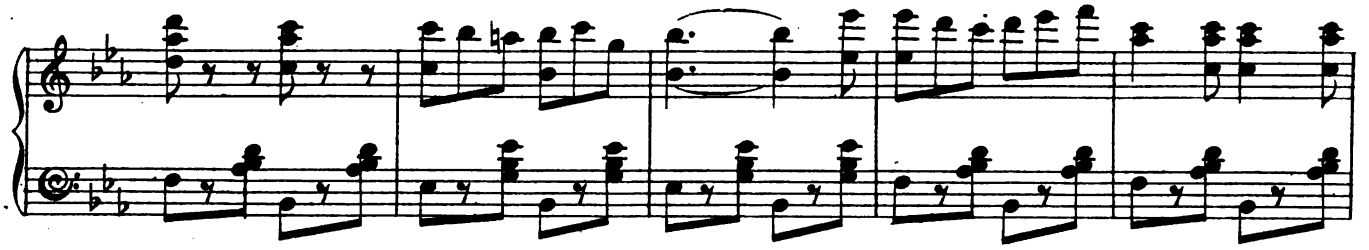

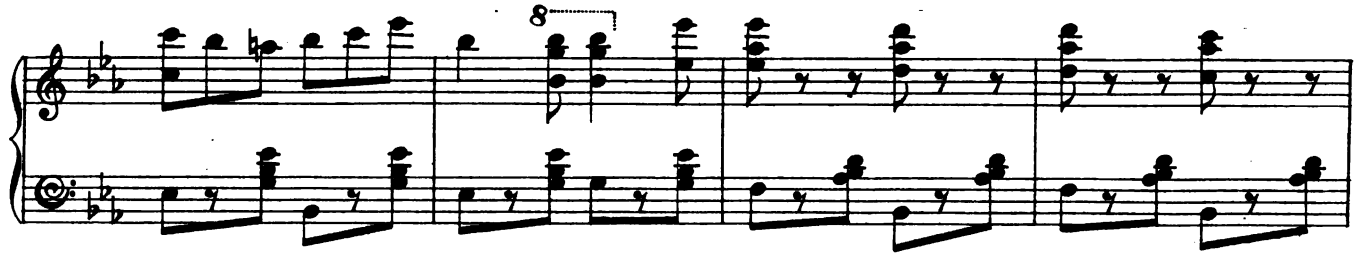

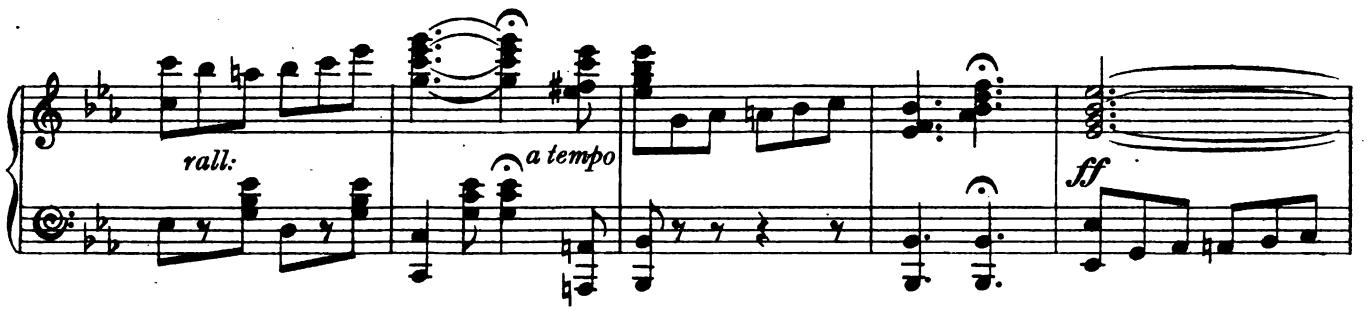

DANCE.

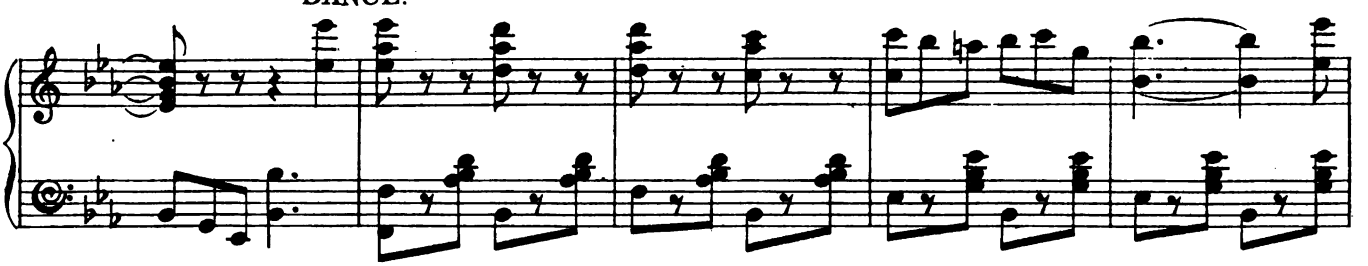

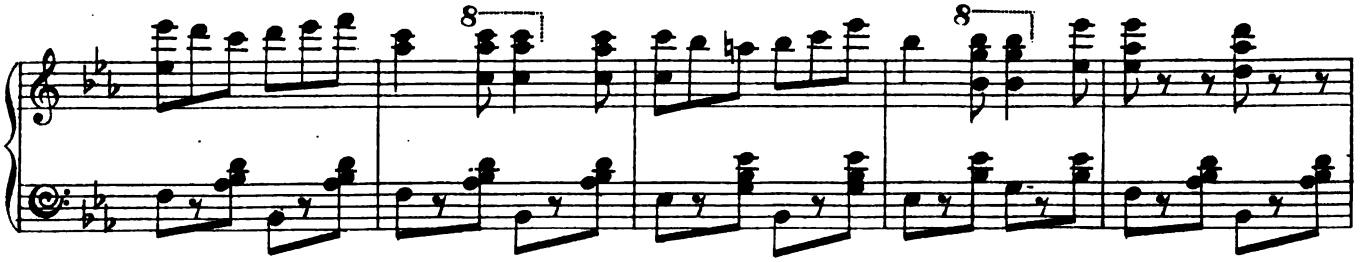

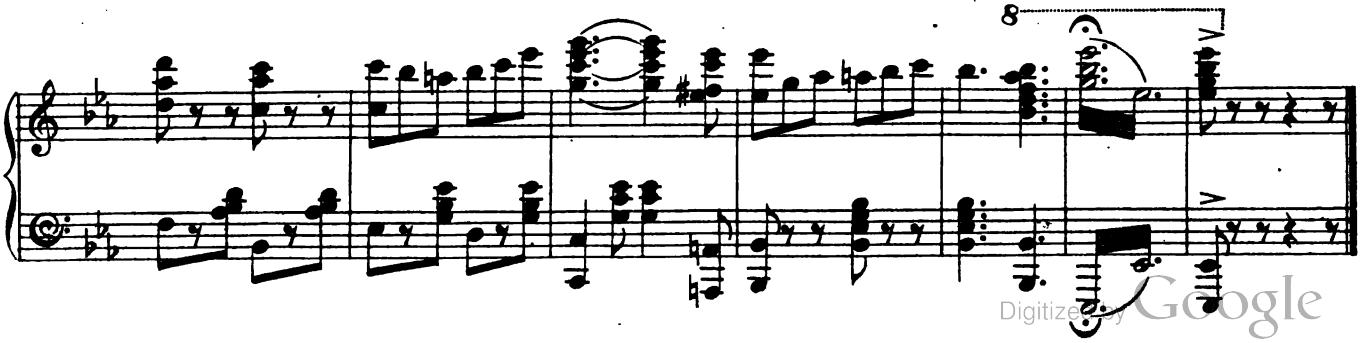

Digitized by Google

№ 2. SONG. (Winifred) and CHORUS of GIRLS.

"THE SLY CIGARETTE."

Music by LIONEL MONCKTON.

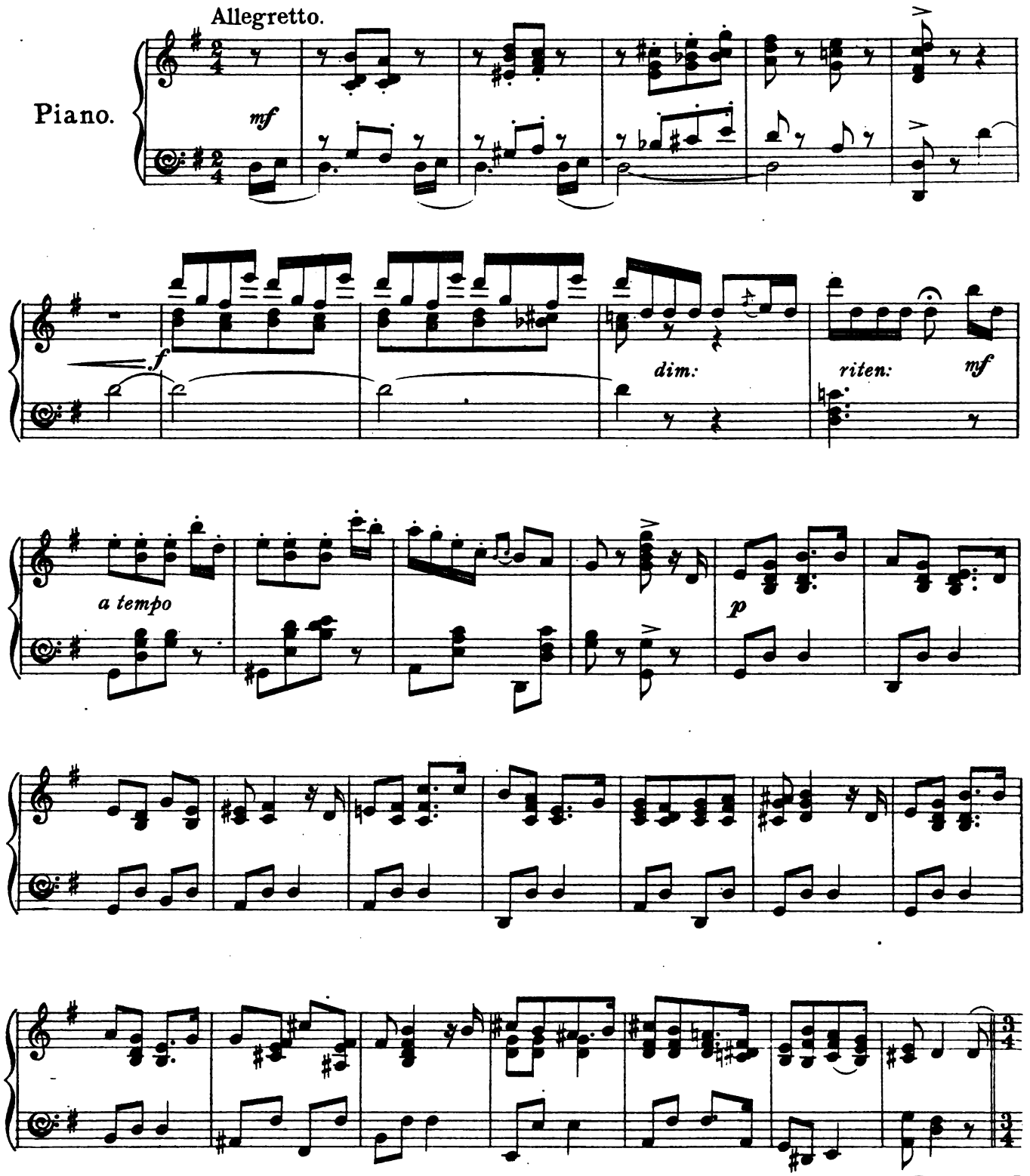

Digitized by Google

Tempo di Valse.

p

mf

f

Digitized by Google

№ 3. SONG. (Leonello) and CHORUS.

"SEA-GIRT LAND OF MY HOME."

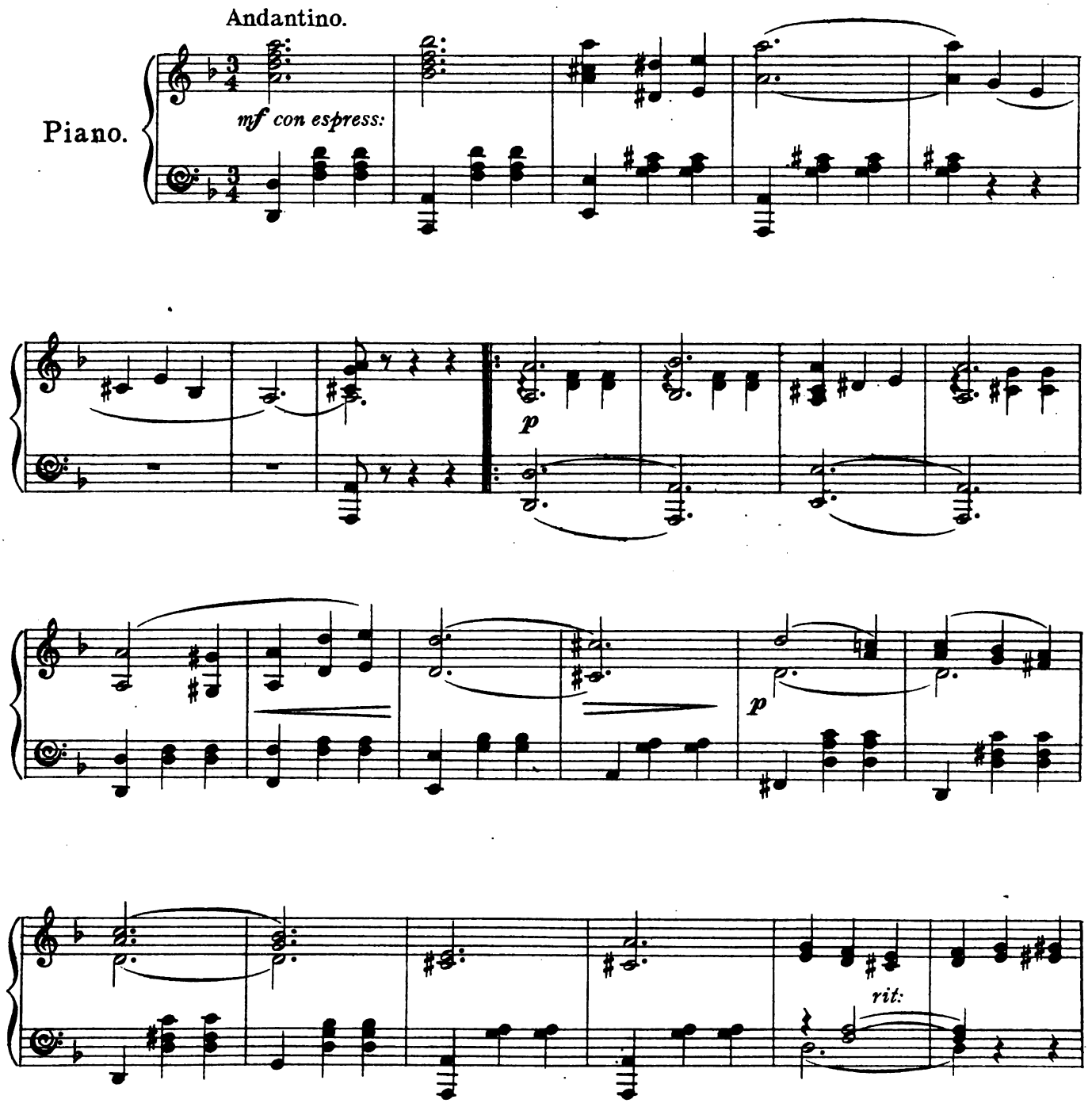

Digitized by Google

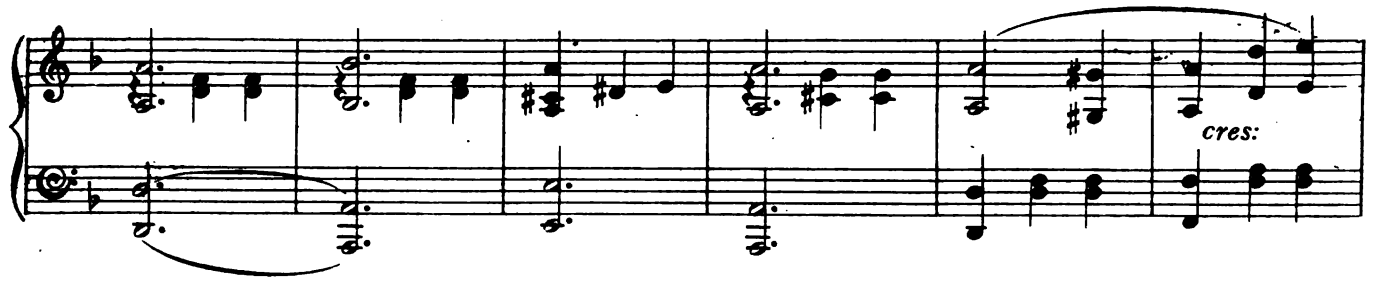

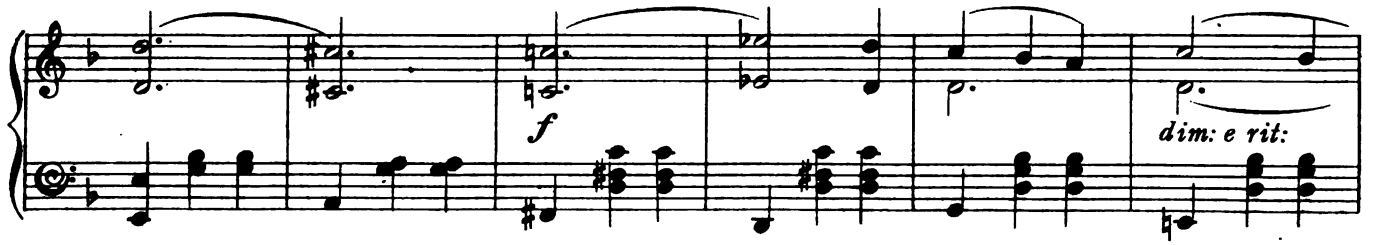

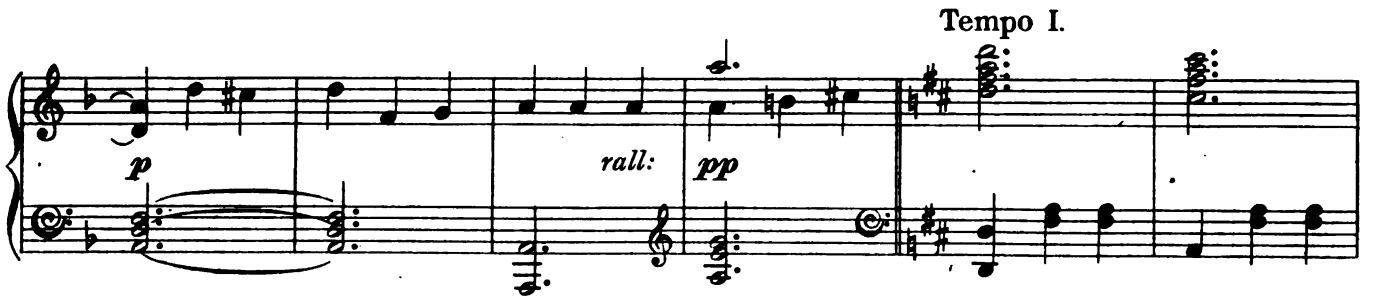

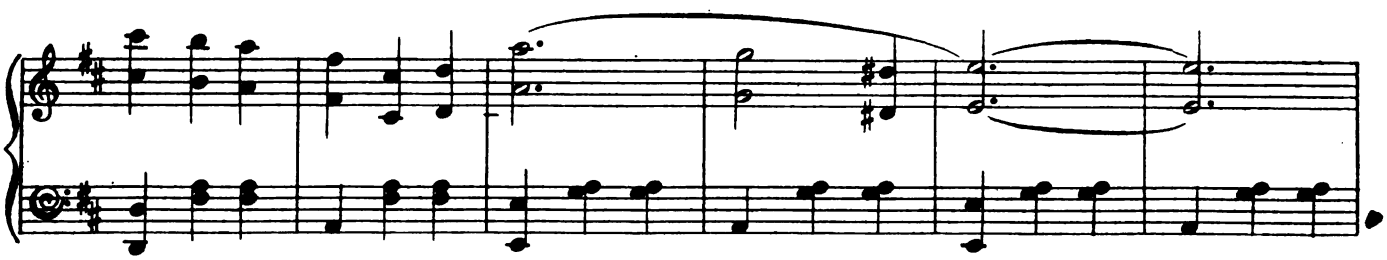

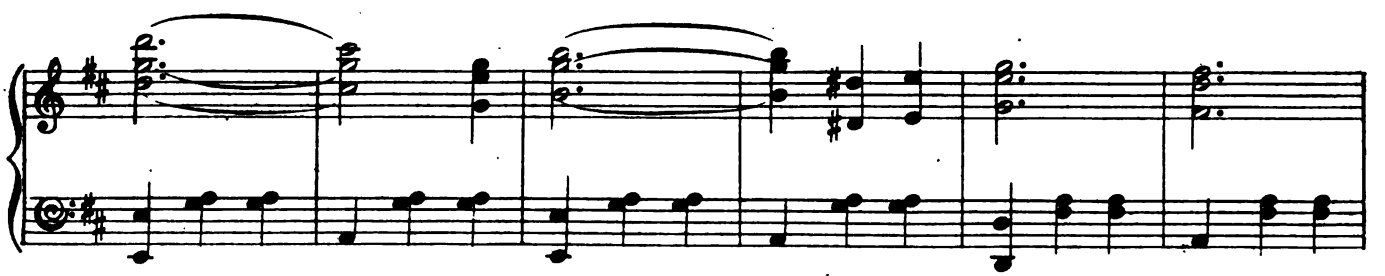

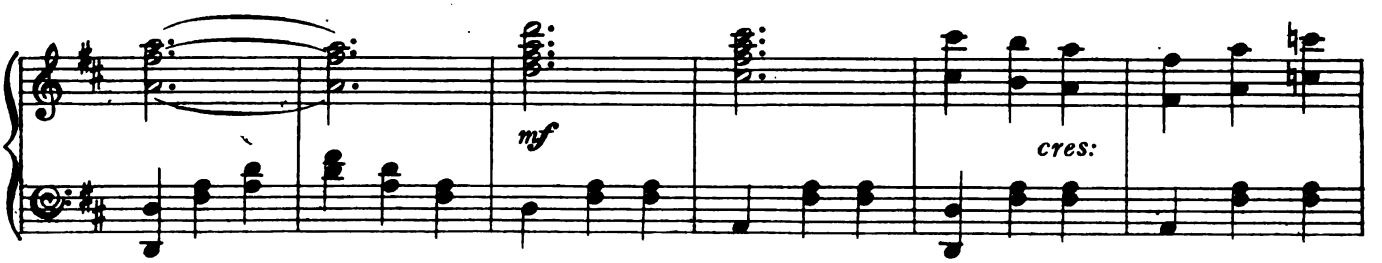

Digitized by Google

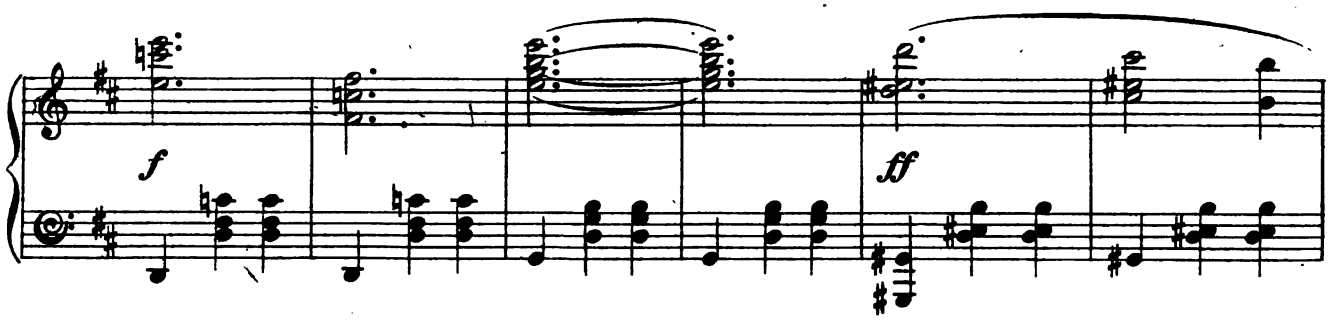

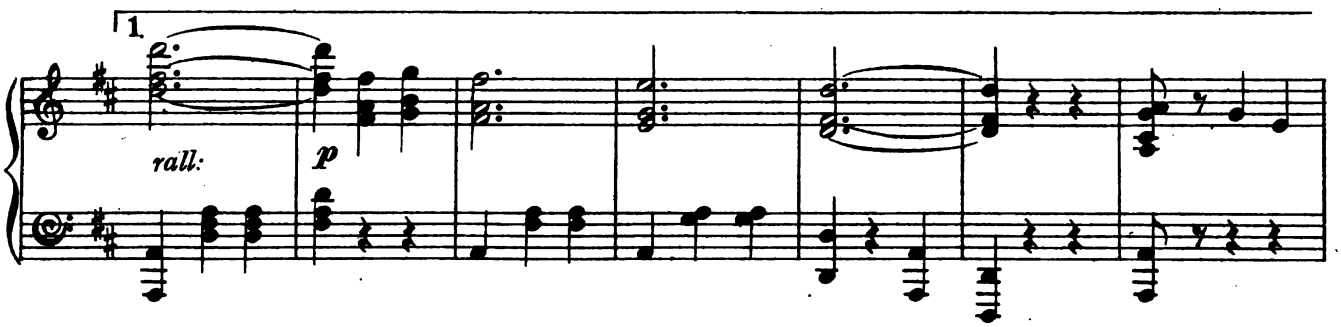

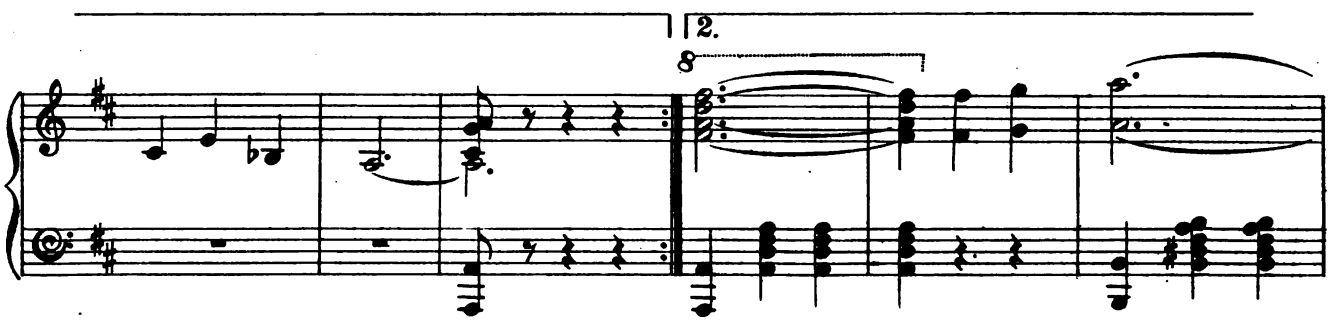

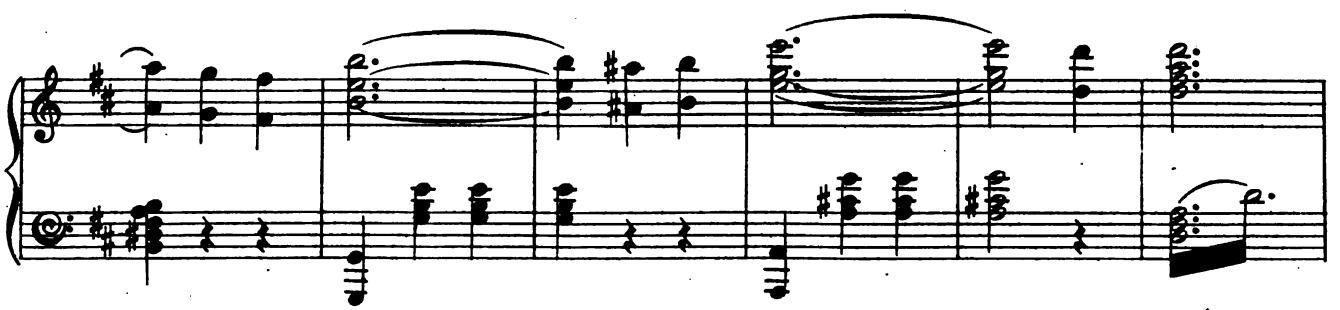

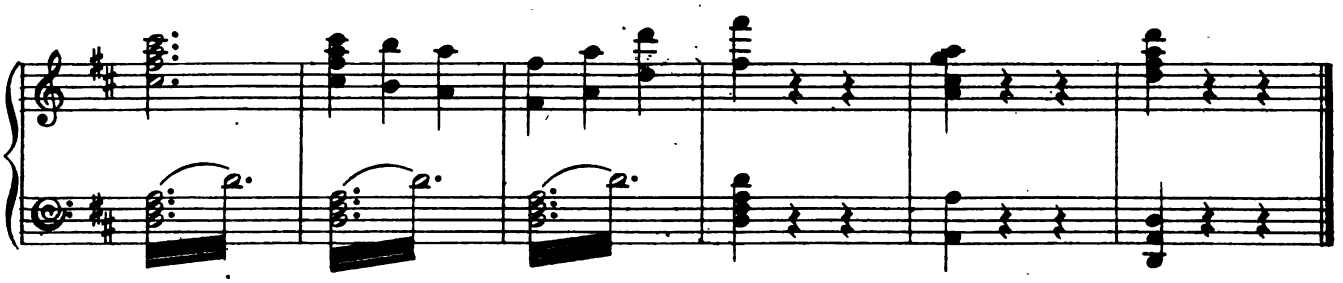

Digitized by Google

№ 4.

CHORUS.

"THE CONVENT BELL."

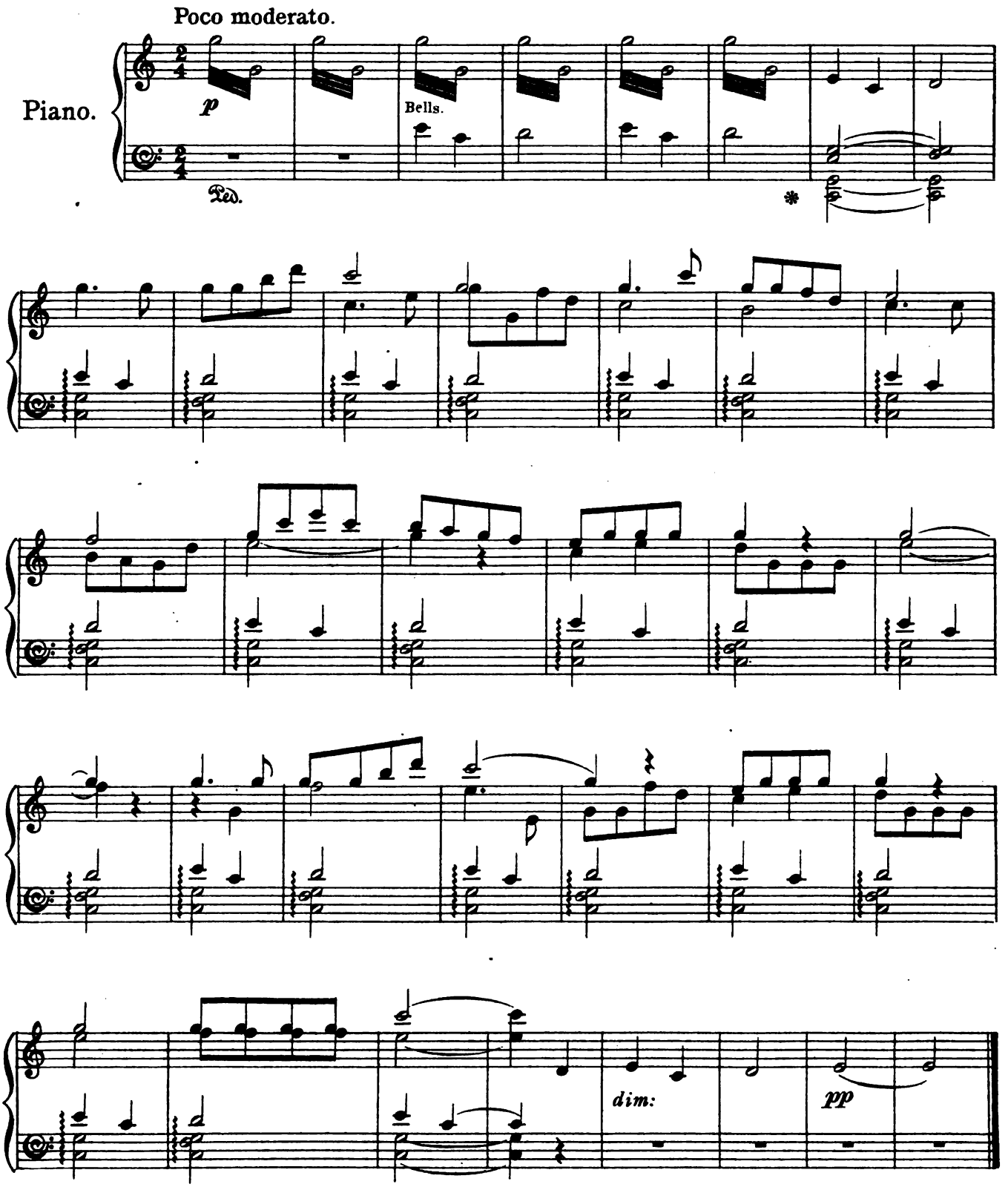

Digitized by Google

№ 5. OPENING CHORUS- SCENE II.

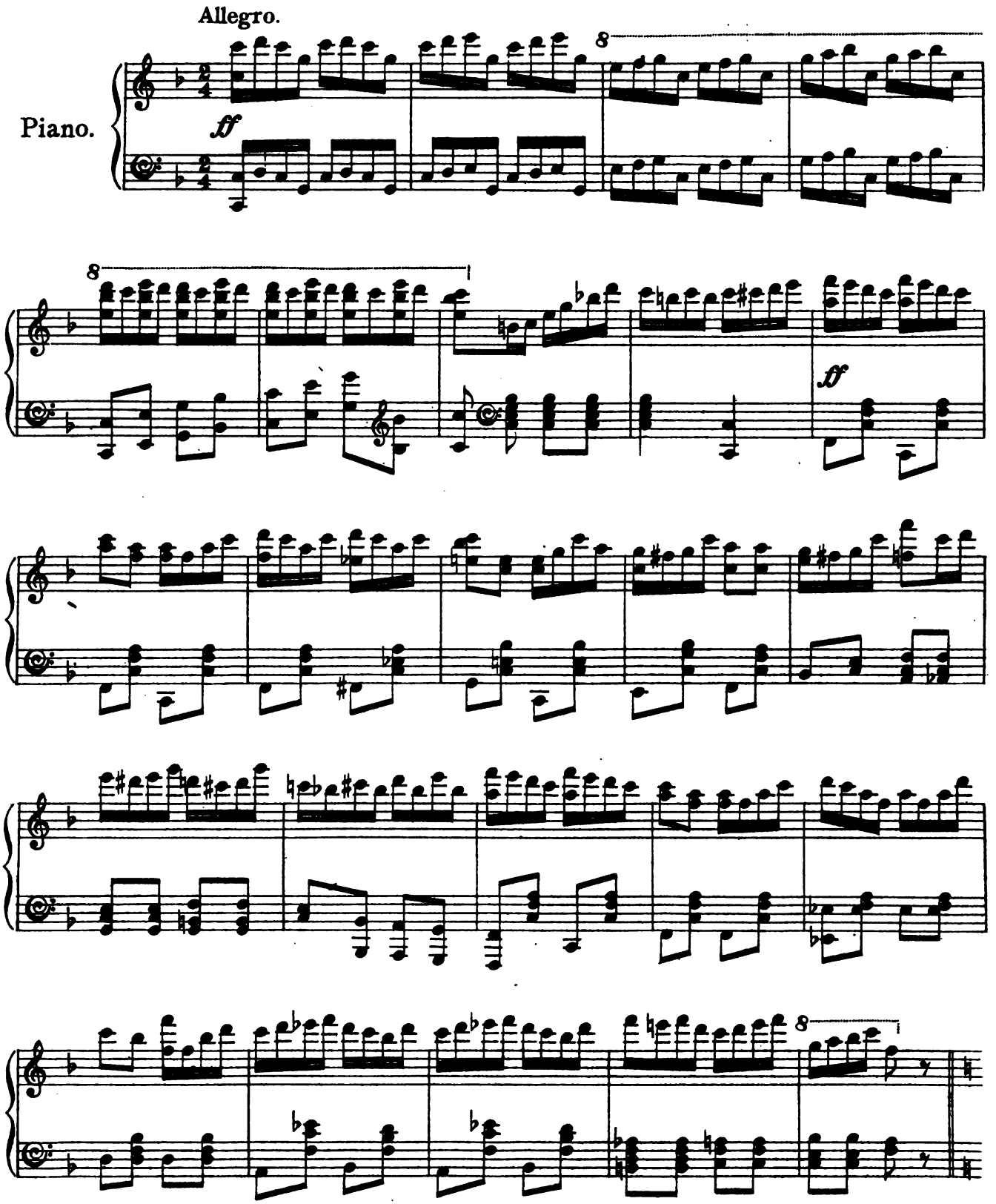

Digitized by Google

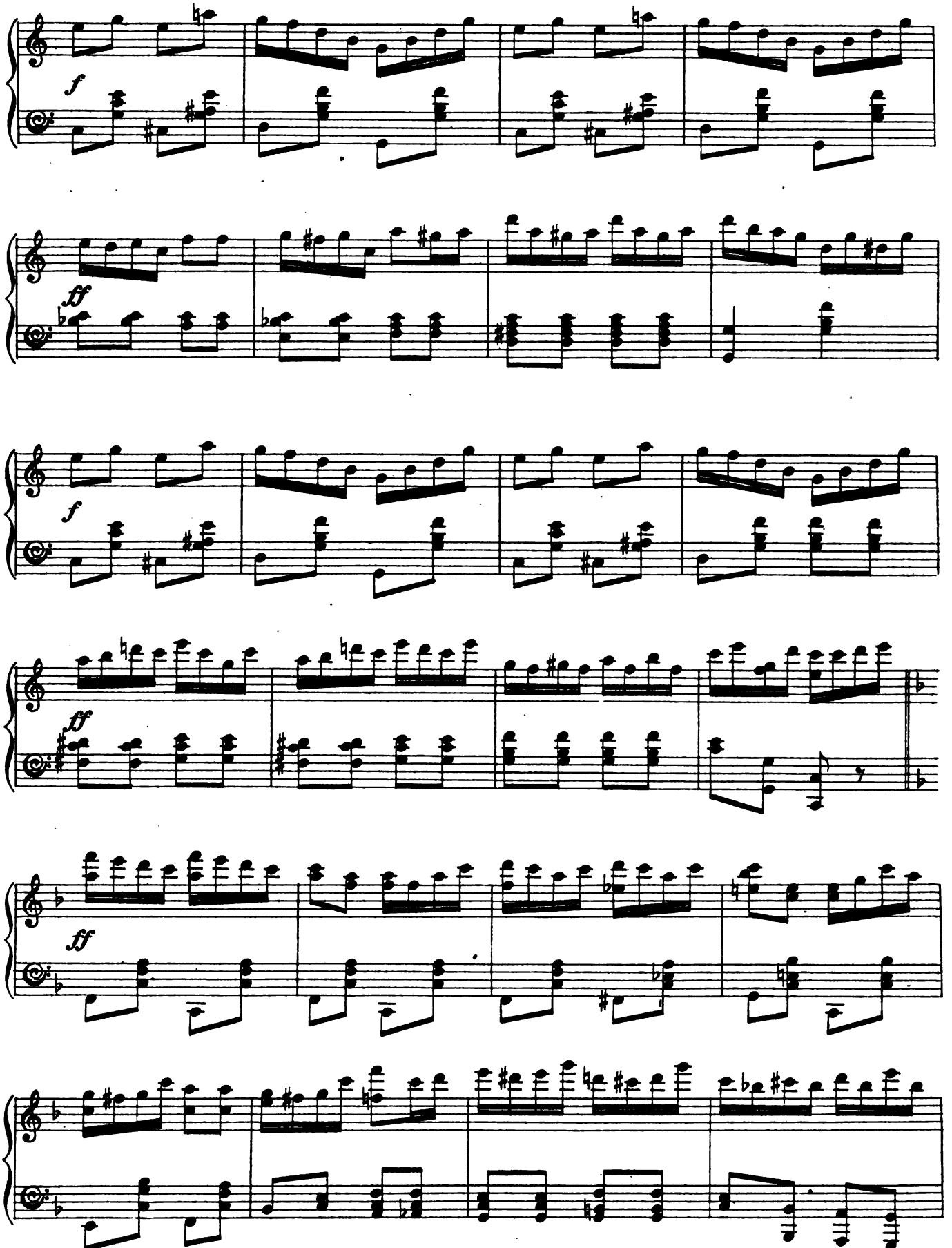

Digitized by Google

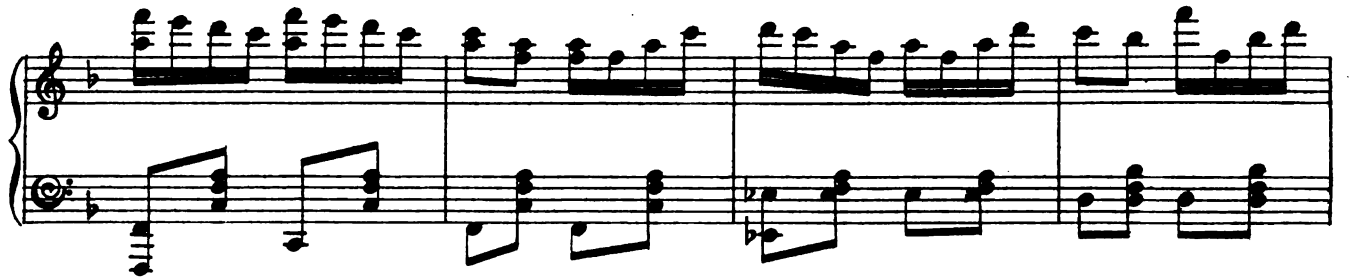

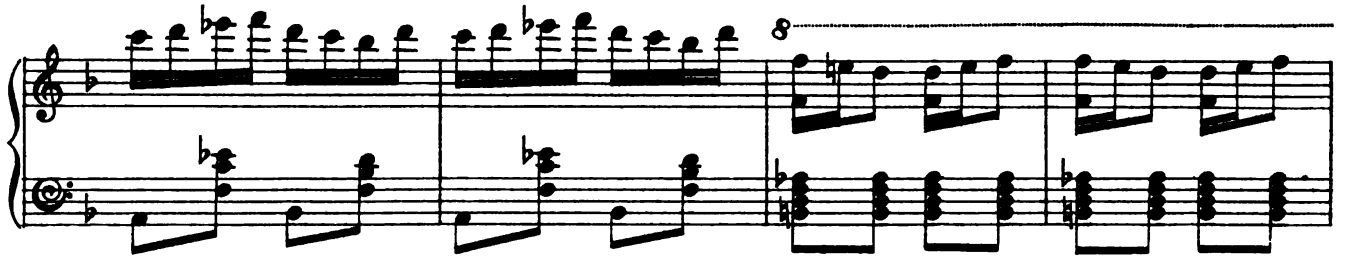

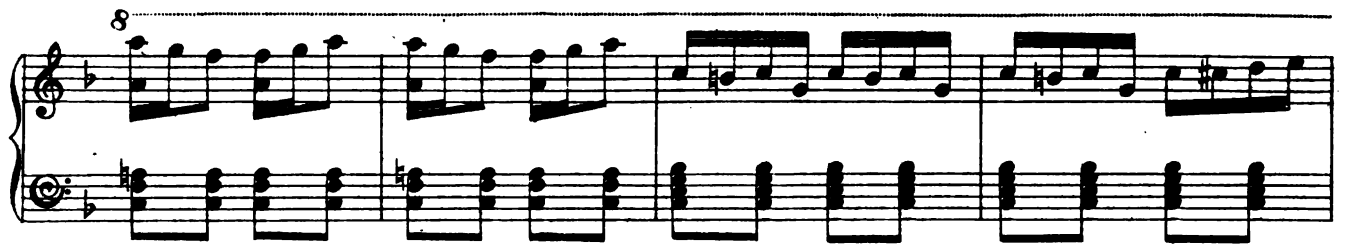

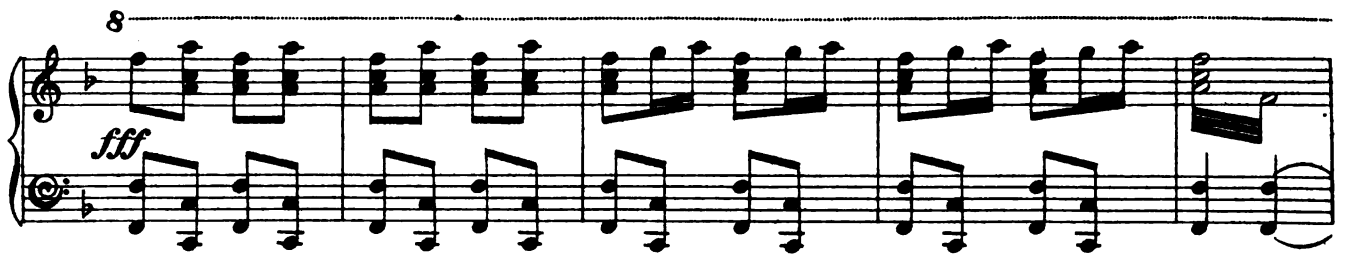

Tempo di Valse.

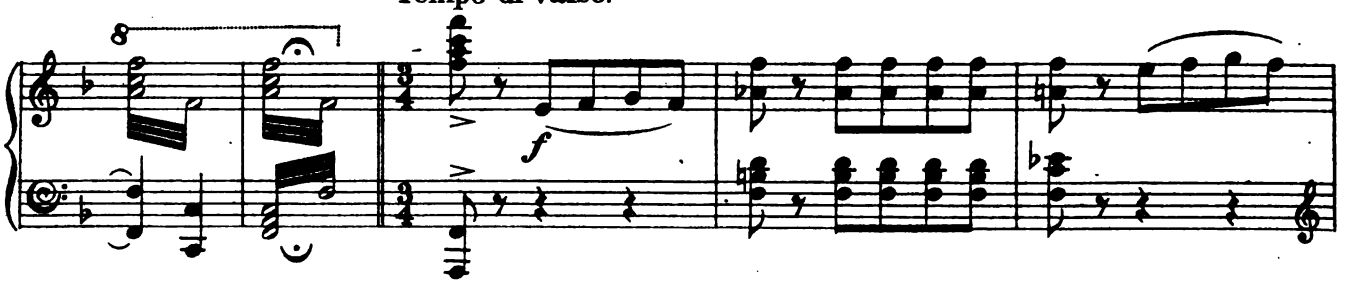

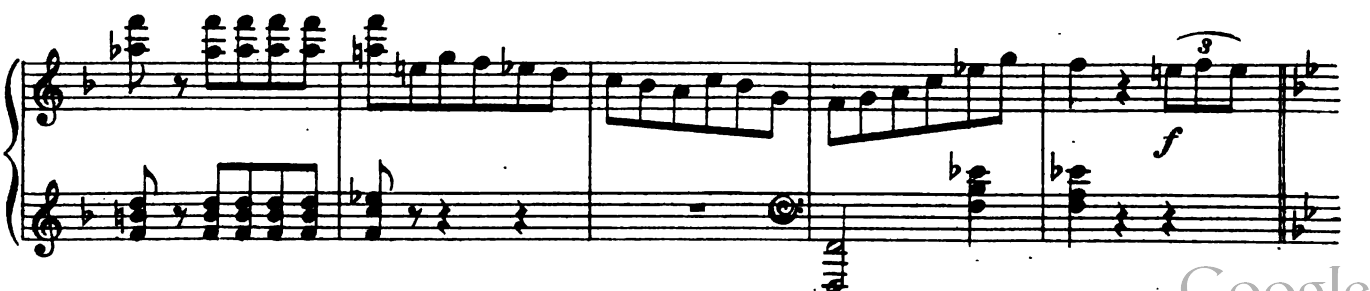

Digitized by Google

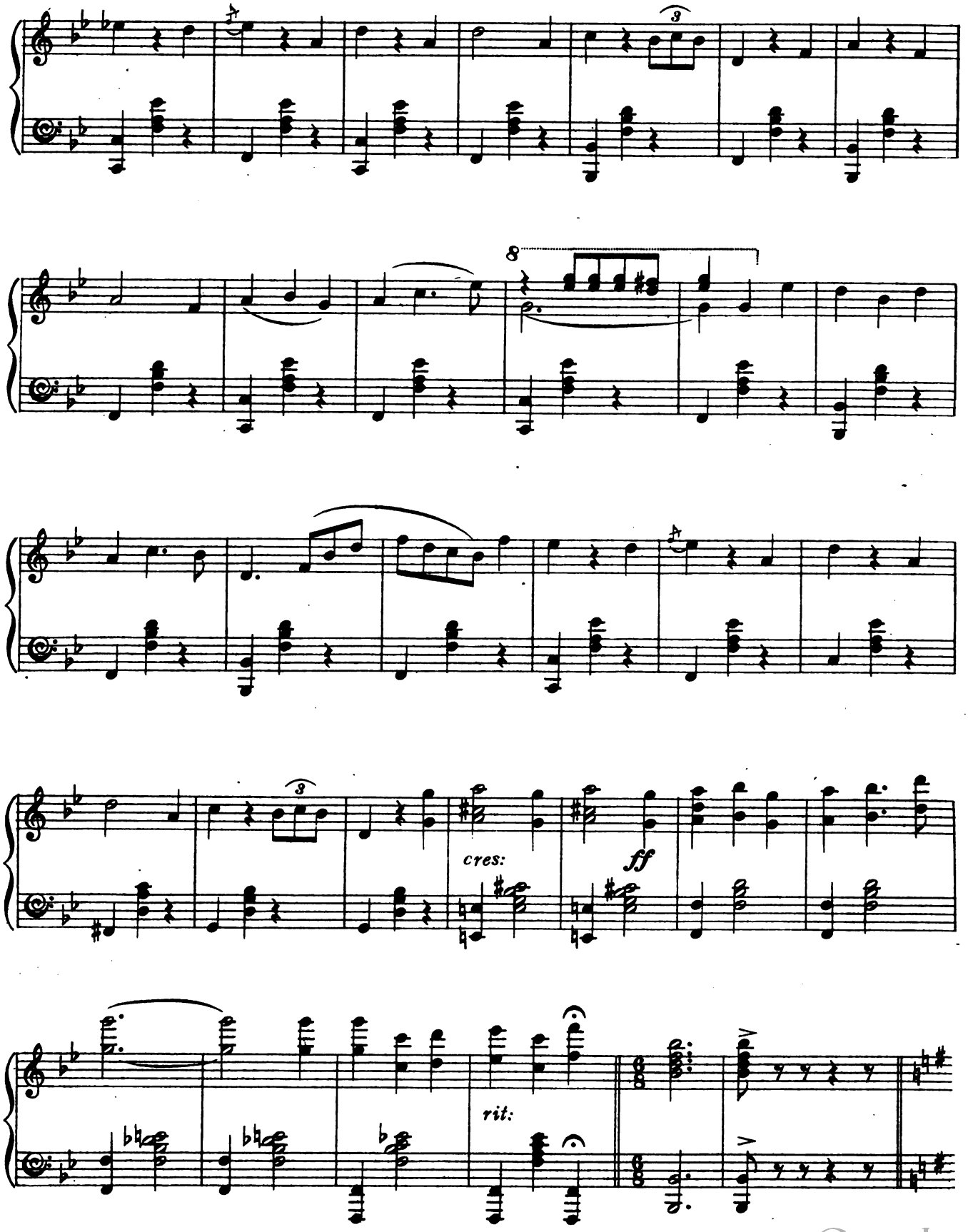

Digitized by Google

Allegro moderato.

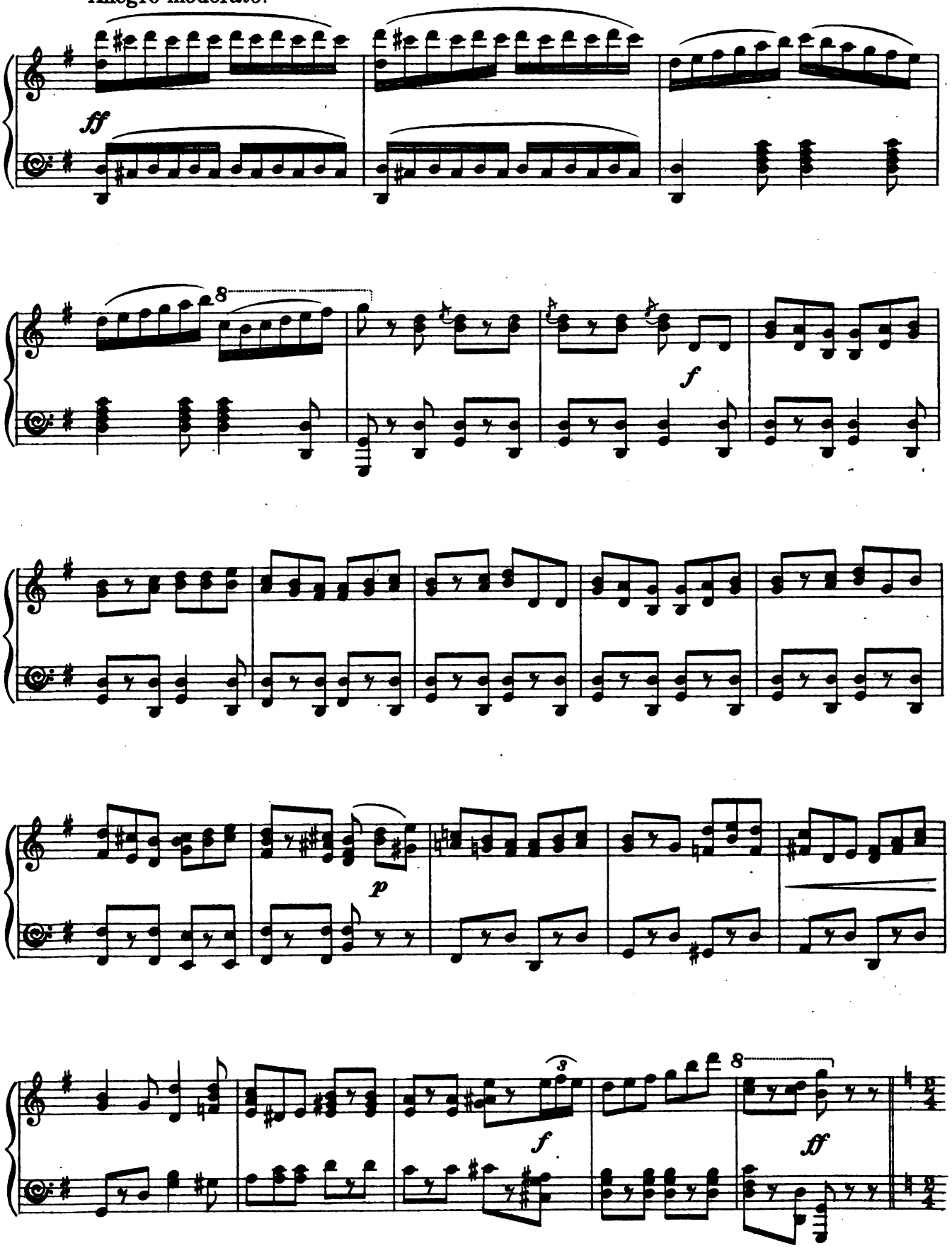

Digitized by Google

Moderato.

ff pesante

rall.

f

Digitized by Google

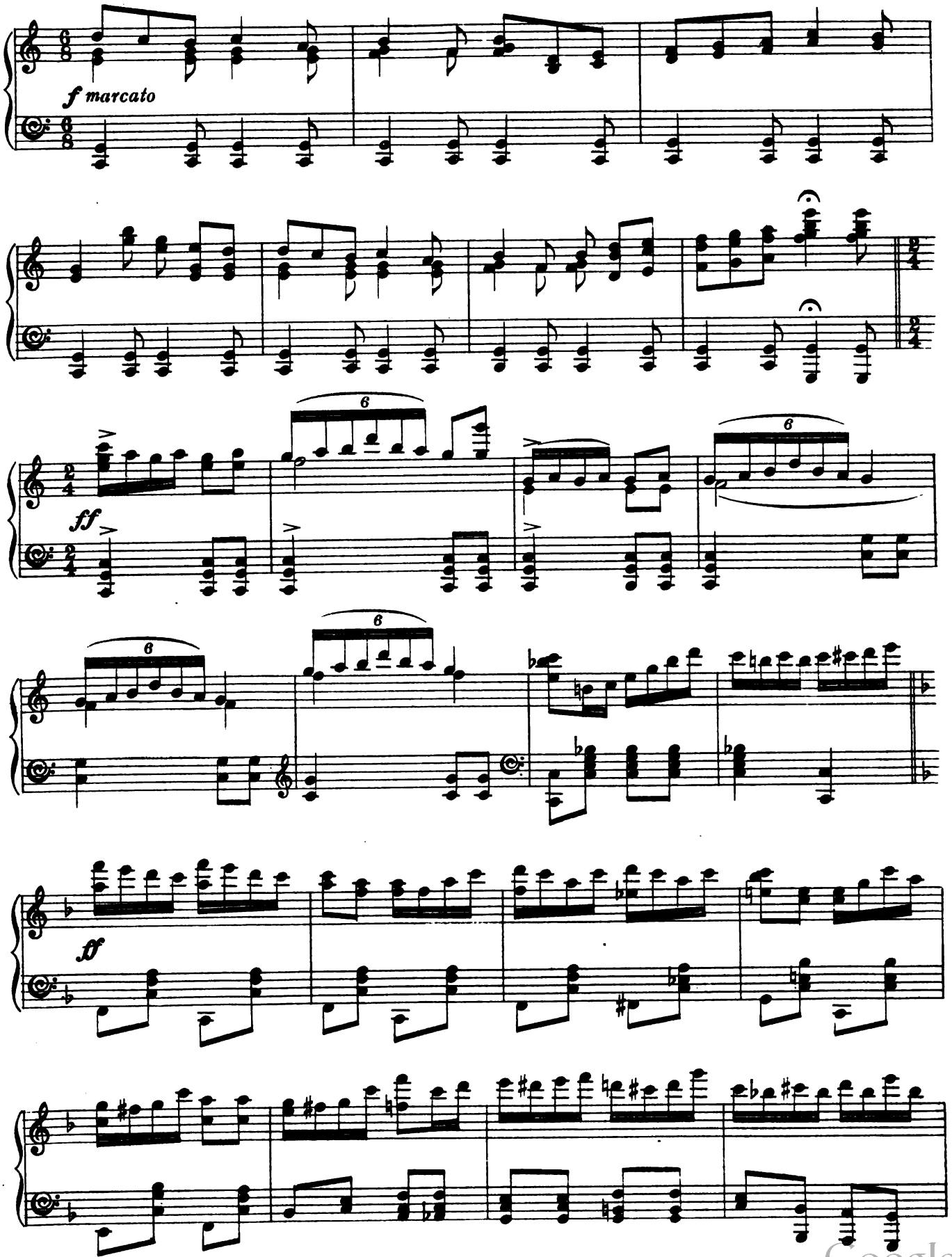

Digitized by Google

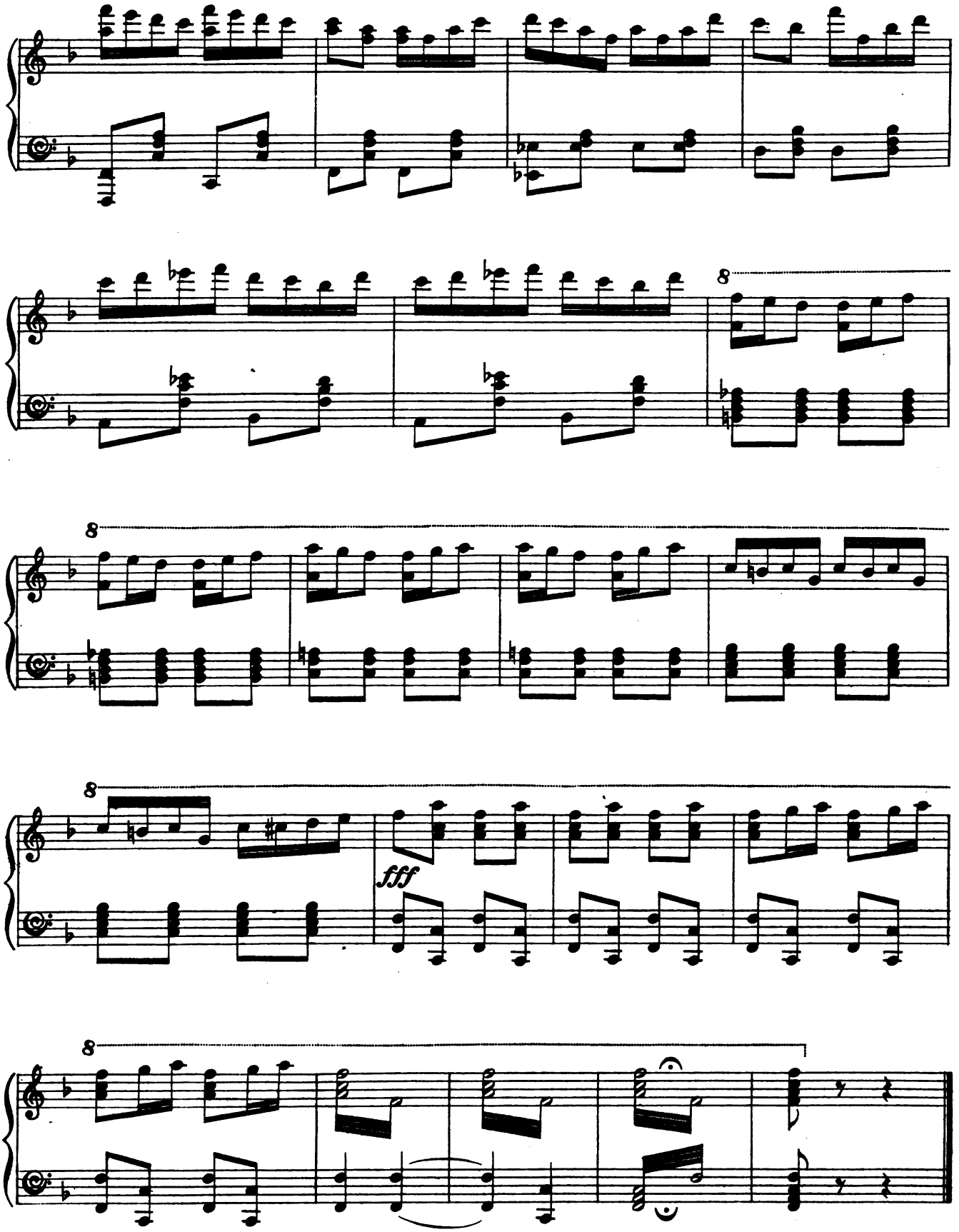

Digitized by Google

№ 6. SONG. (Guy) and CHORUS of GIRLS.

"NOT THE SORT OF GIRL I CARE ABOUT."

Music by LIONEL MONCKTON.

Moderato.

Piano.

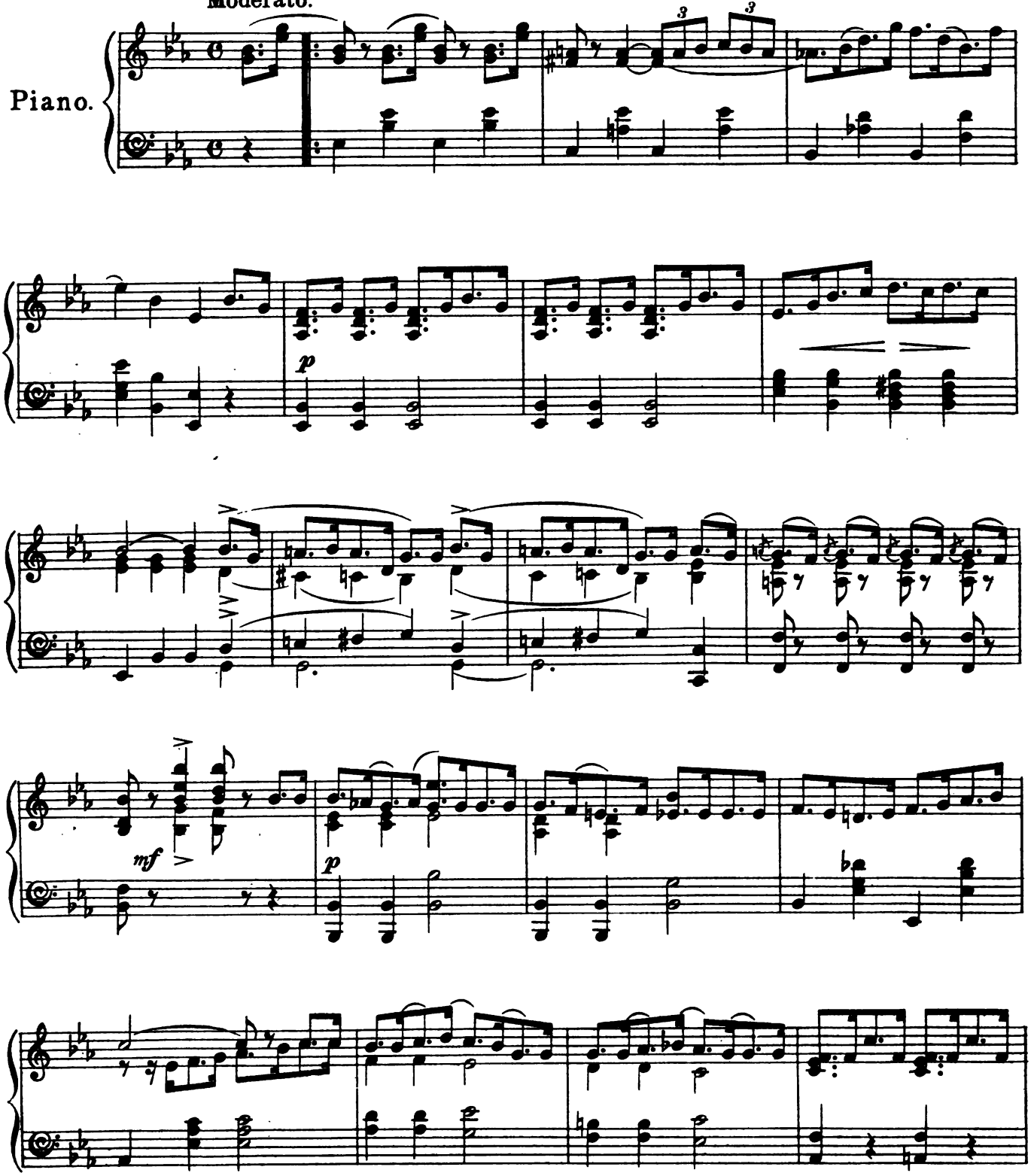

Digitized by Google

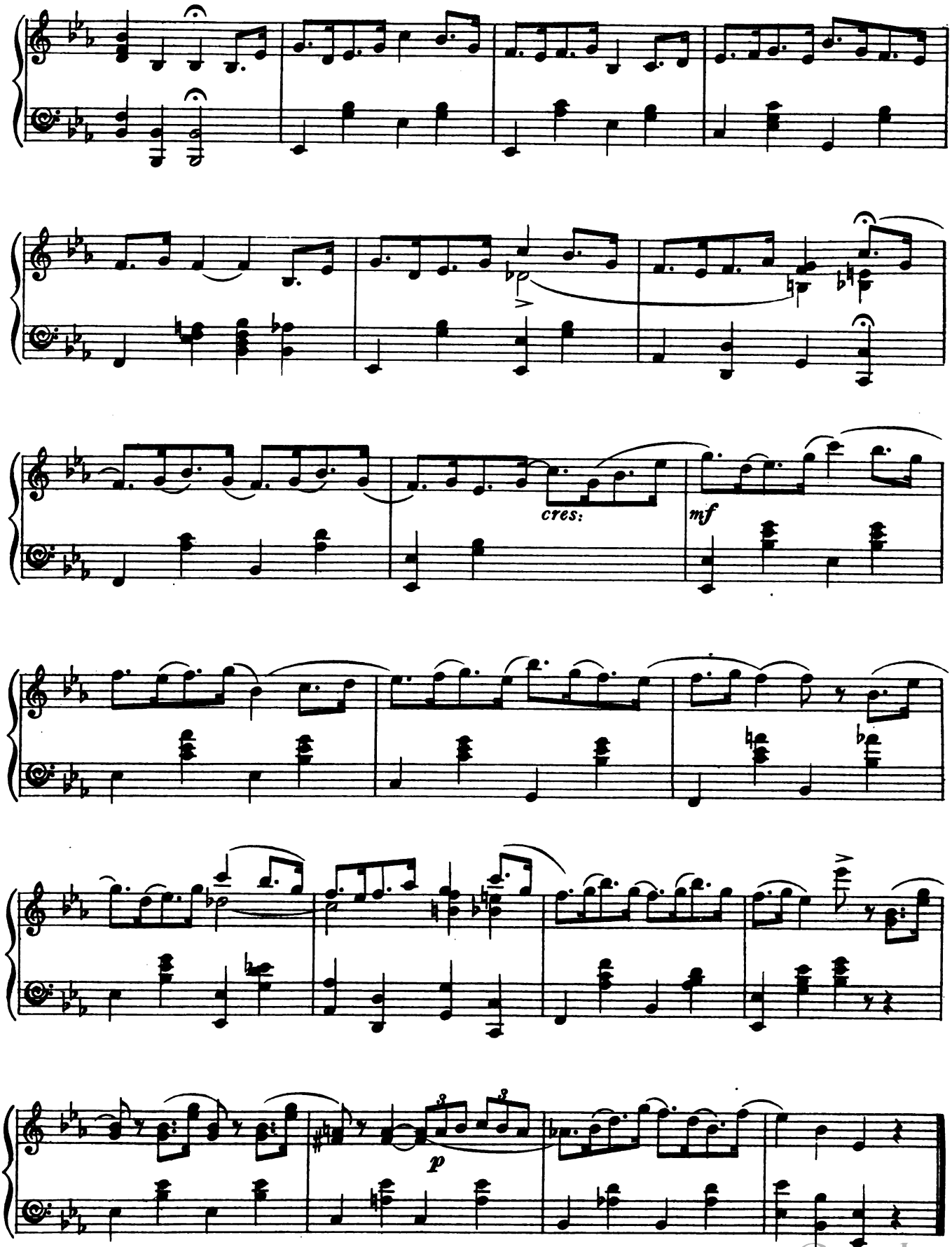

Digitized by Google

№ 7. SONG. (Winifred) and CHORUS.

"THE SINGING GIRL."

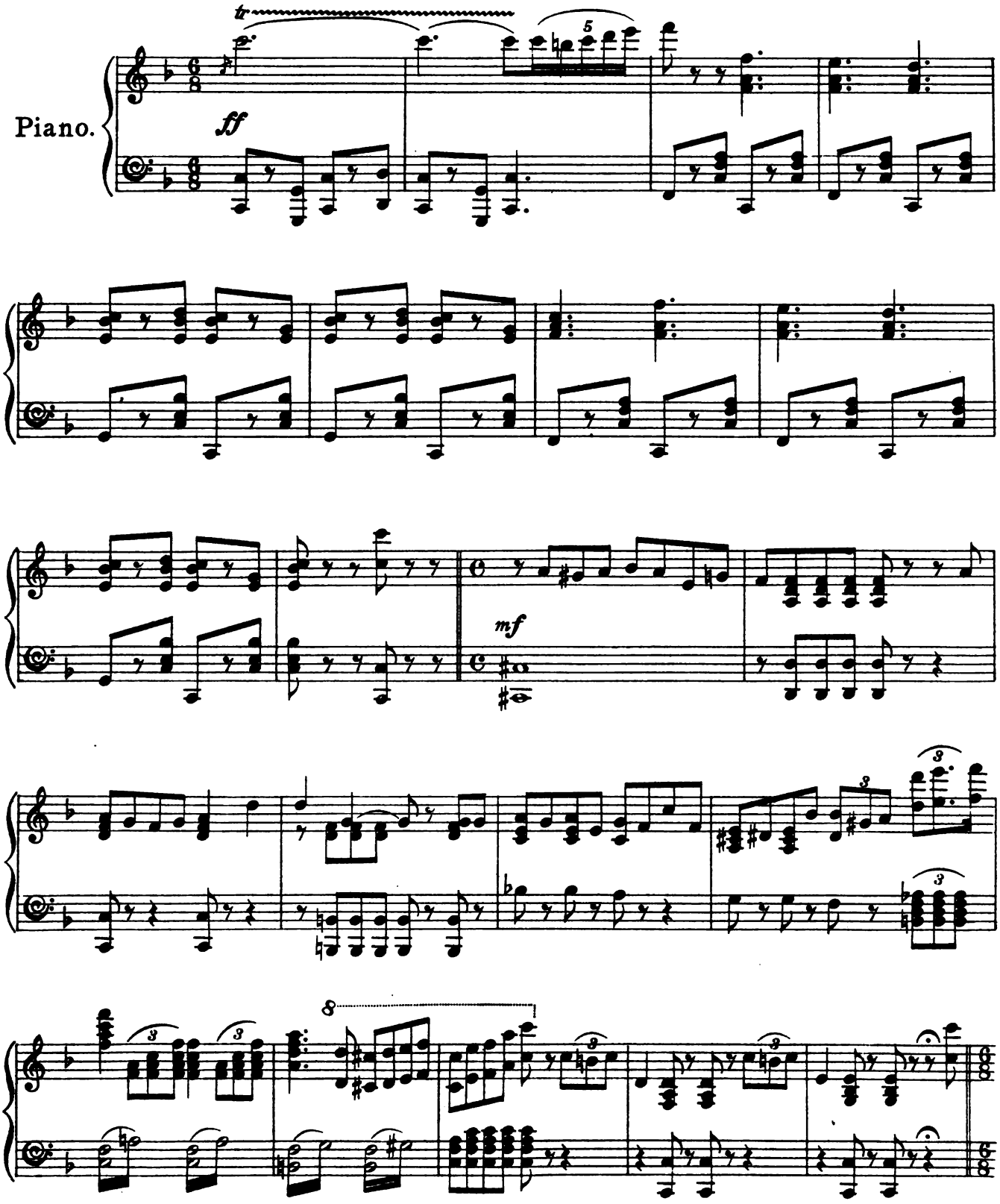

Digitized by Google

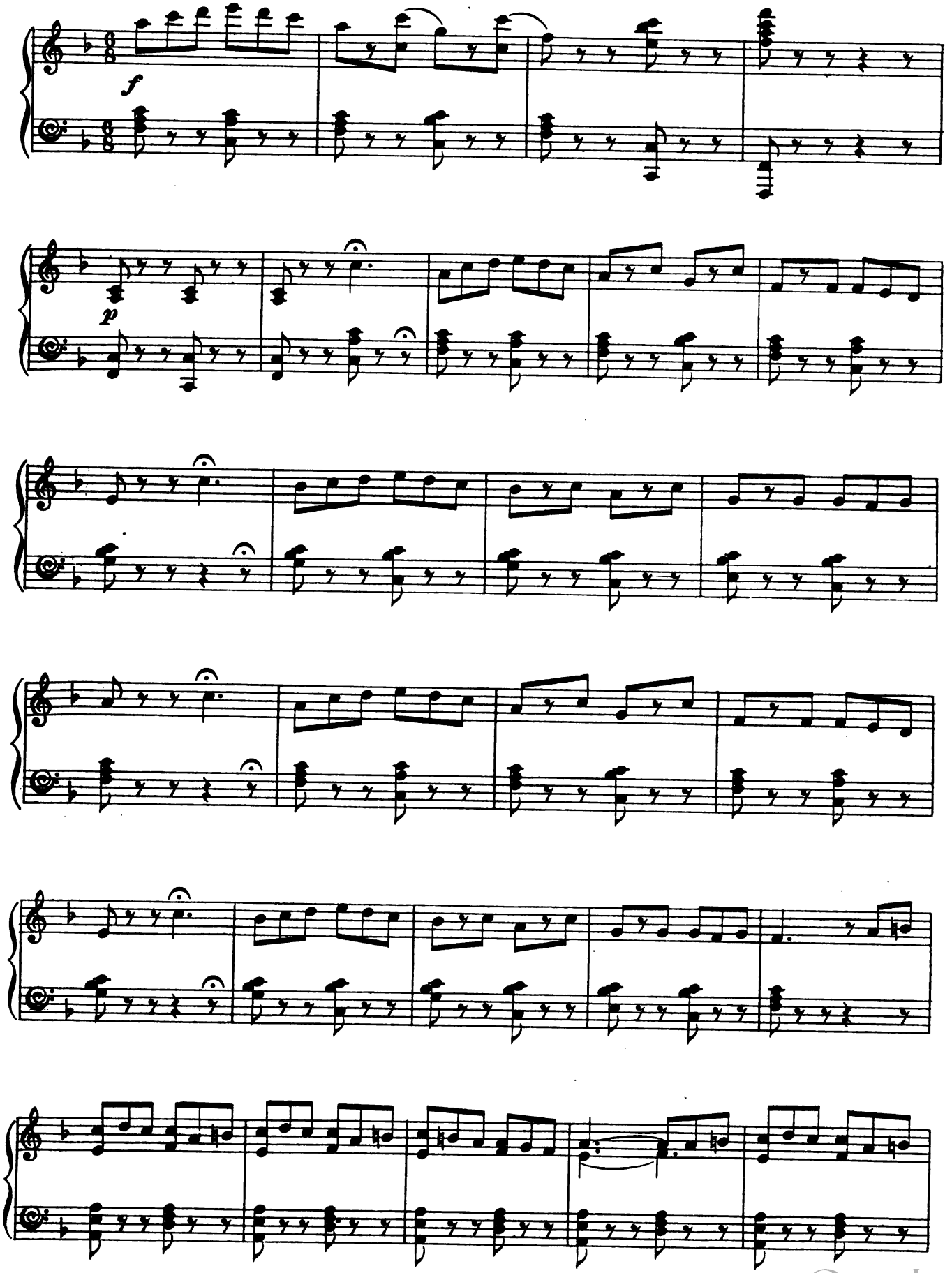

Digitized by Google

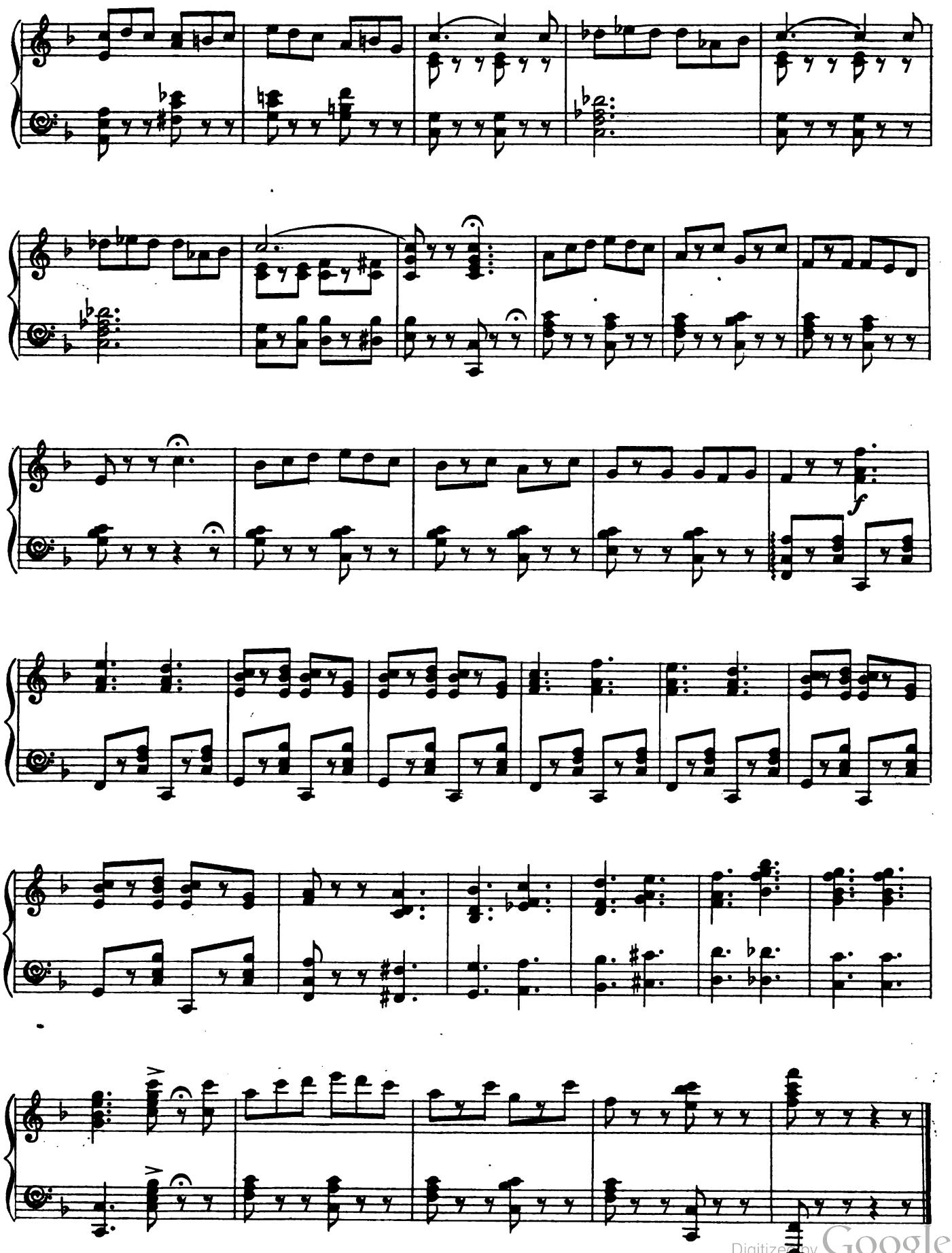

Digitized by Google

№ 8.

DUET. (Guy and Winifred.)

"NO ONE IN THE WORLD LIKE YOU"

Music by ALFRED D. CAMMEYER.

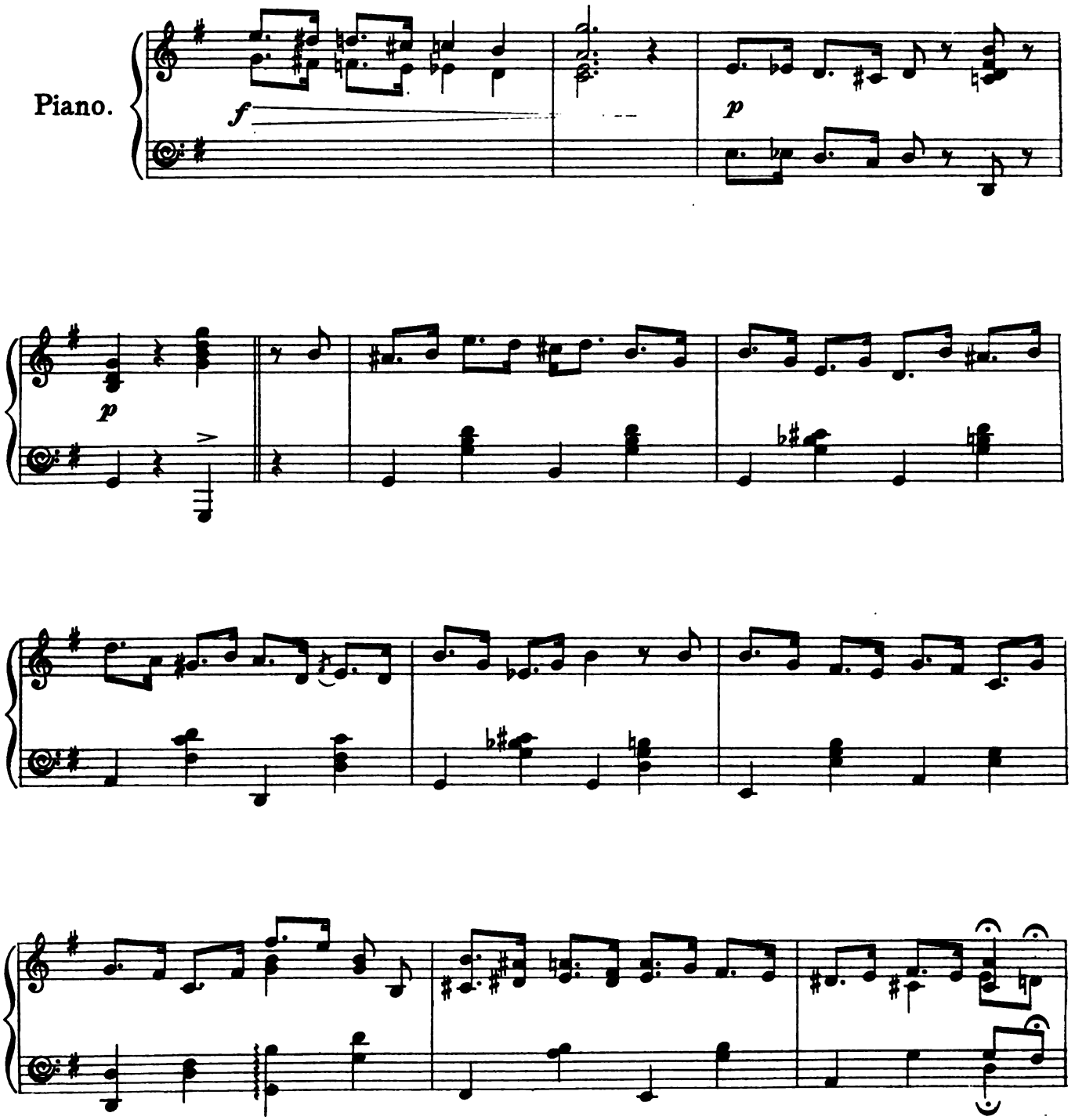

Digitized by Google

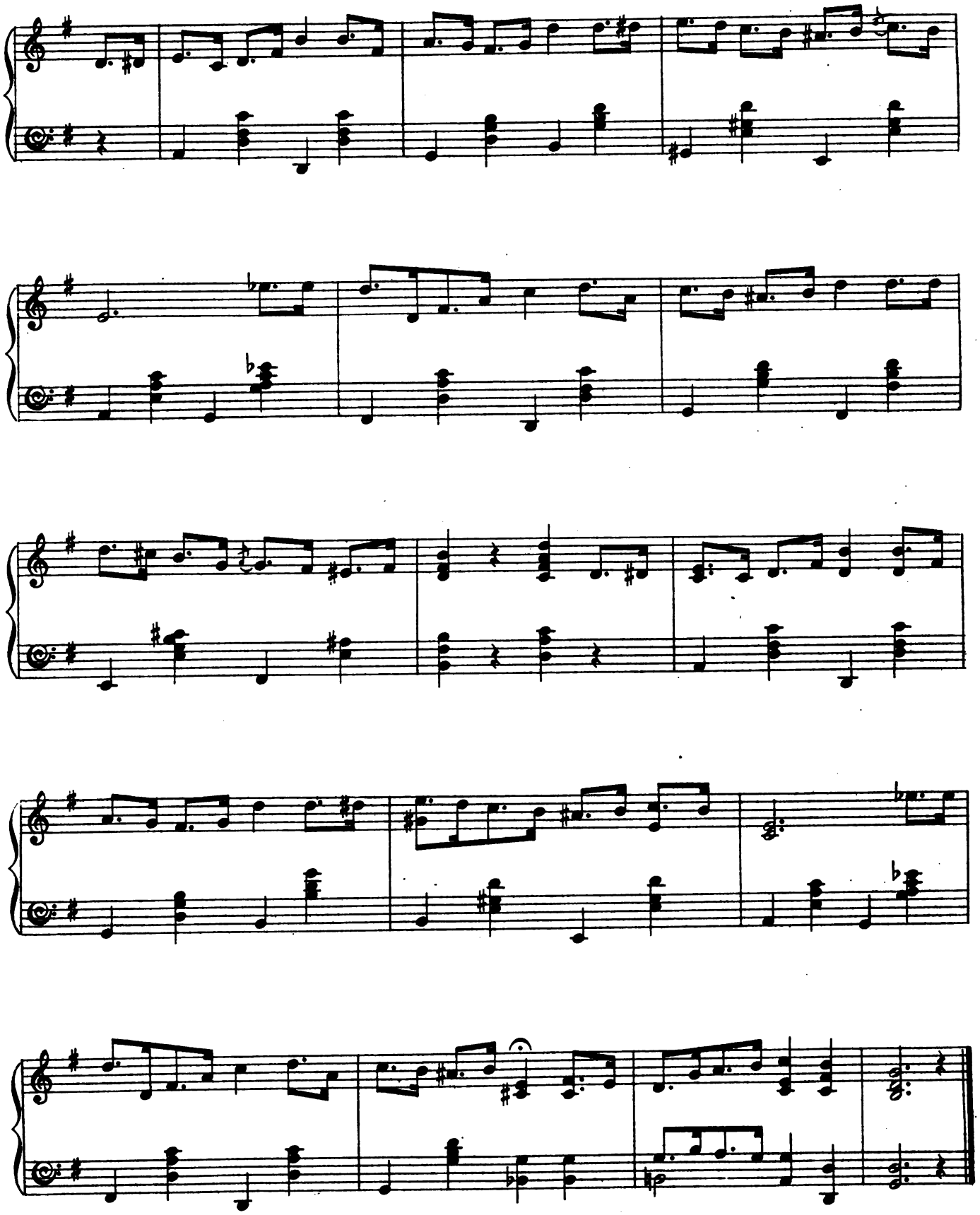

Digitized by Google

№ 9. CONCERTED PIECE and DANCE.

"THE MAN FROM COOK'S."

Allegro.

Music by LIONEL MONCKTON.

Piano.

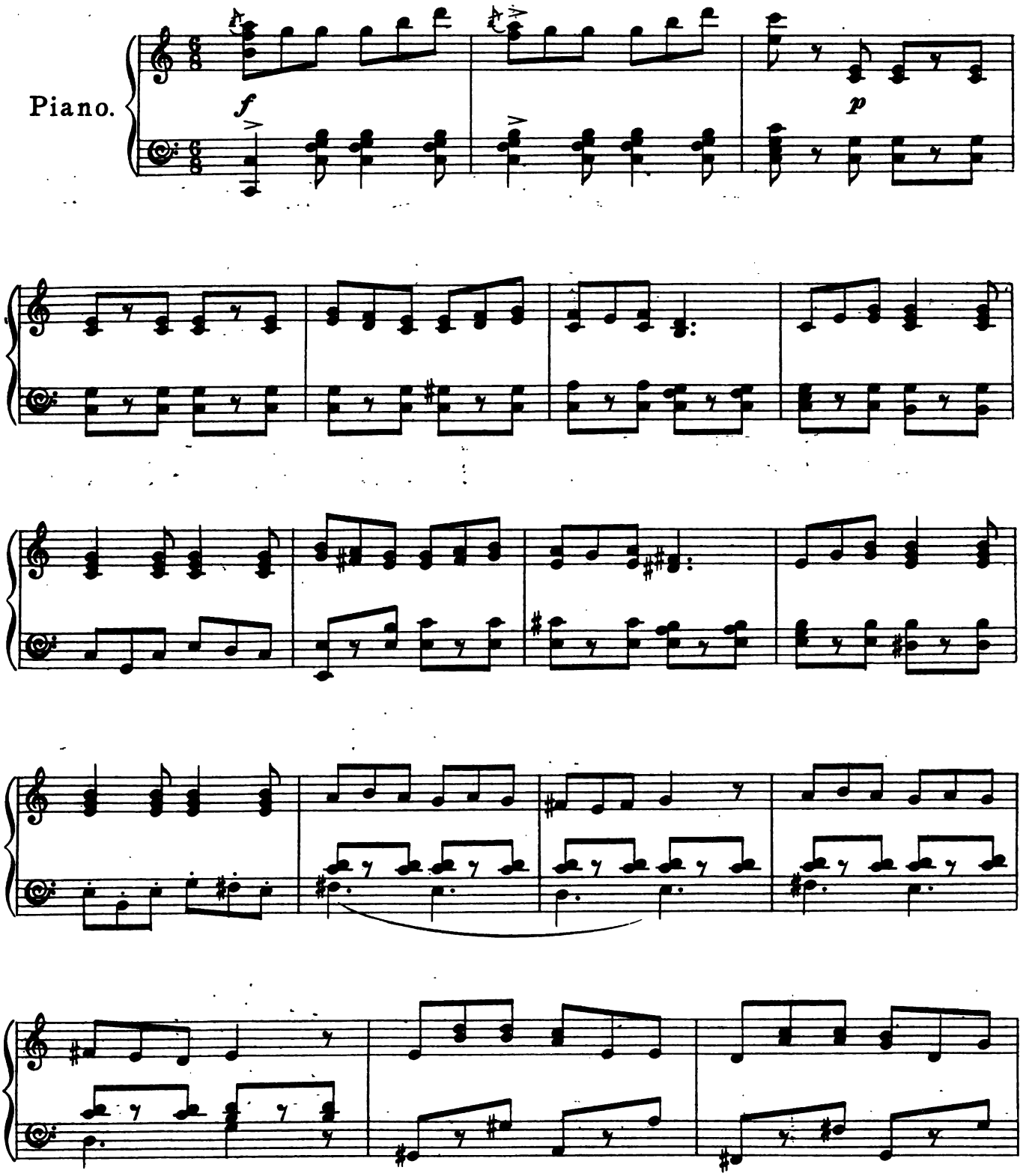

Digitized by Google

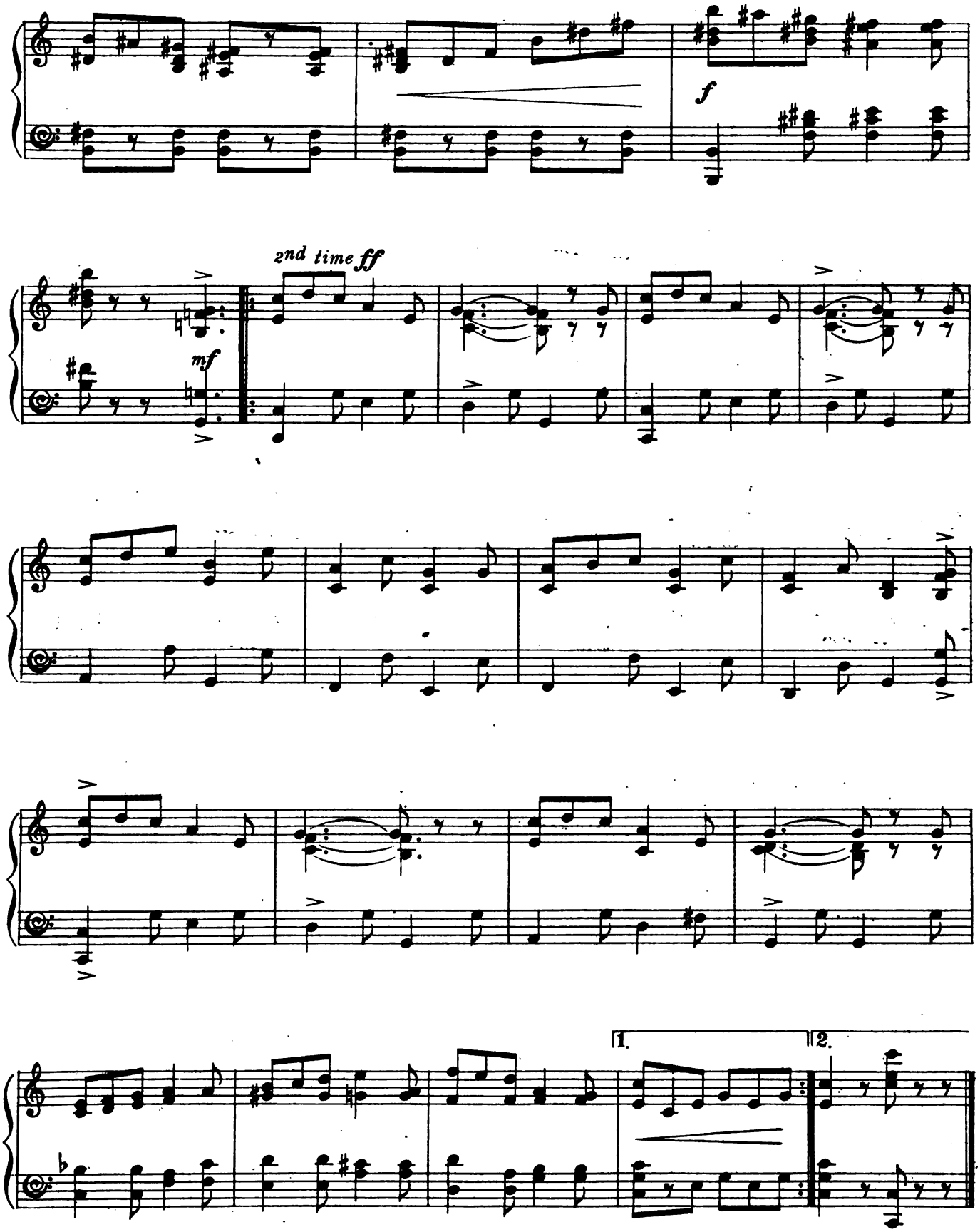

Digitized by Google

№ 10. DUET. (Carmenita and Tamarind.)

"BARCELONA."

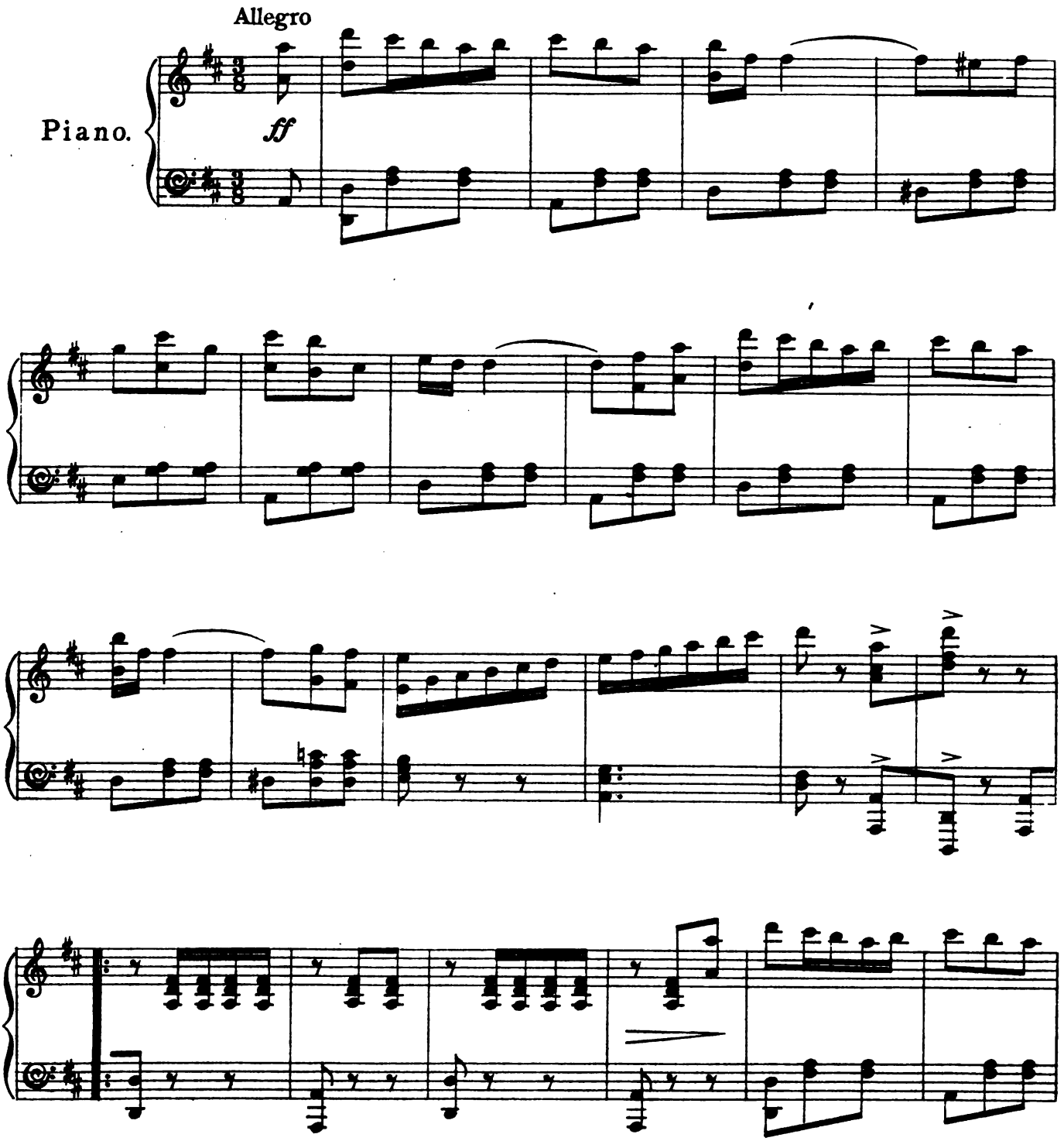

Digitized by Google

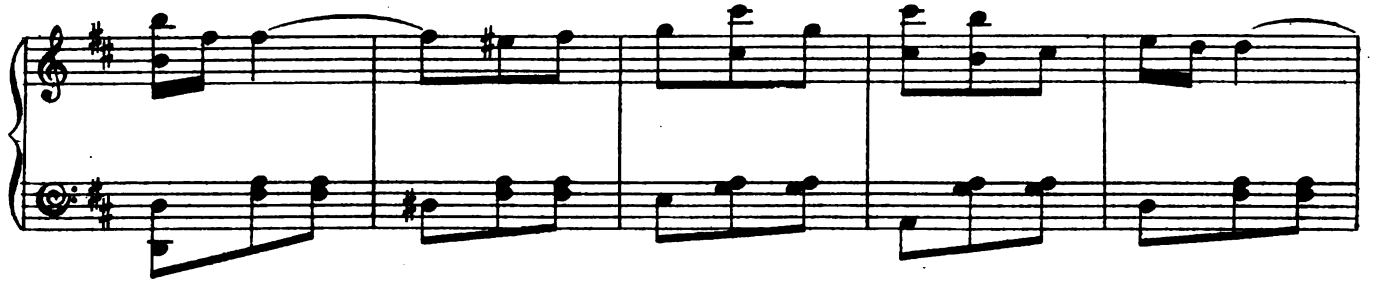

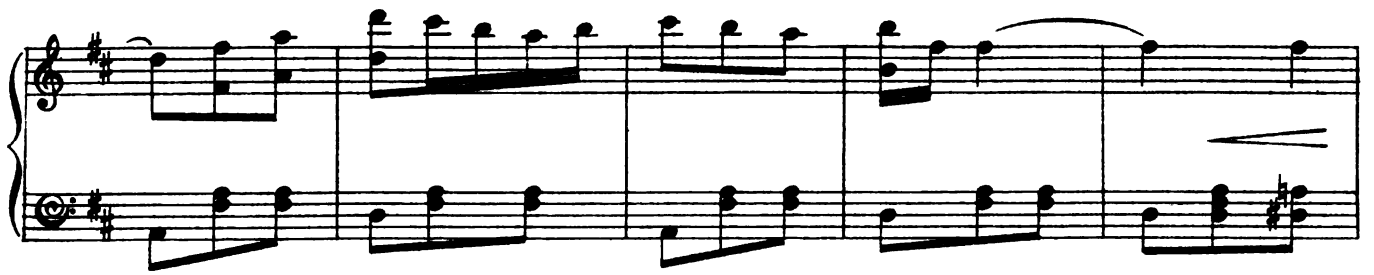

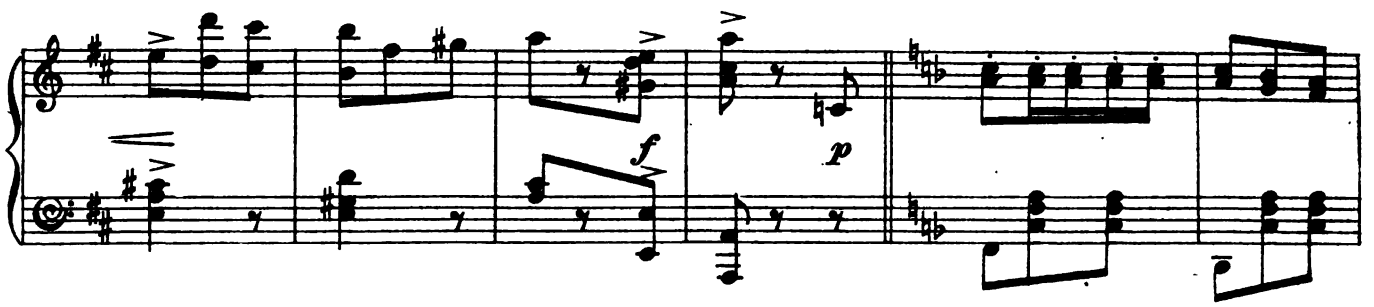

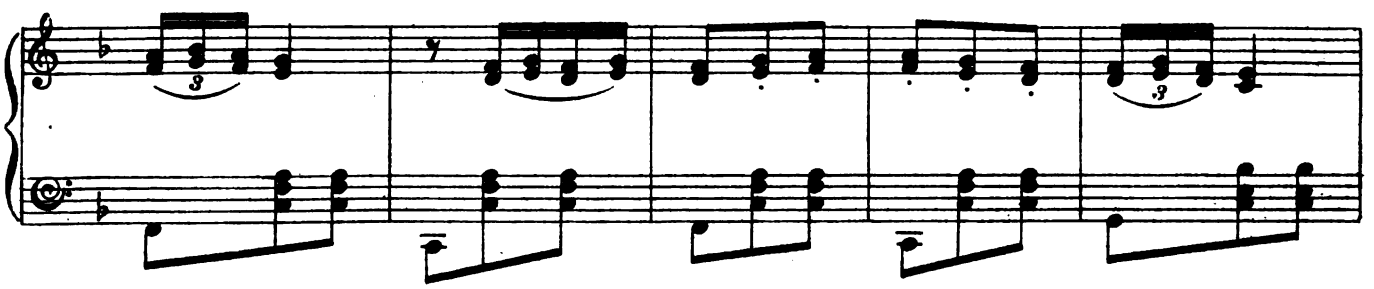

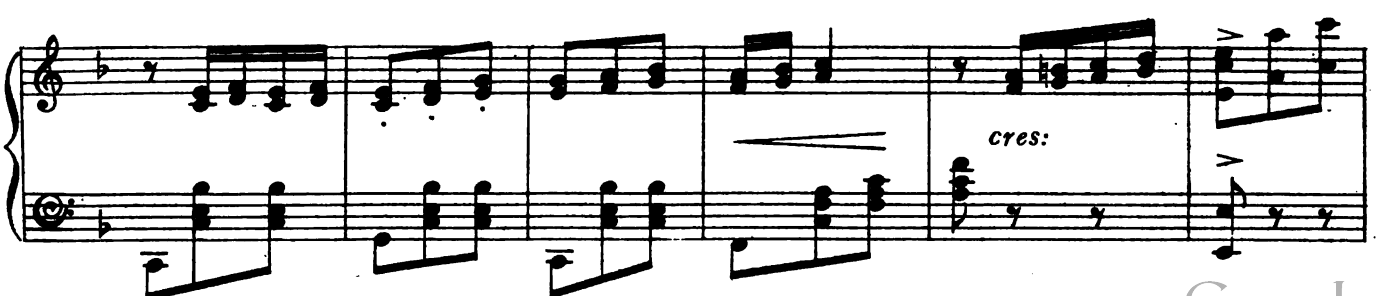

Digitized by Google

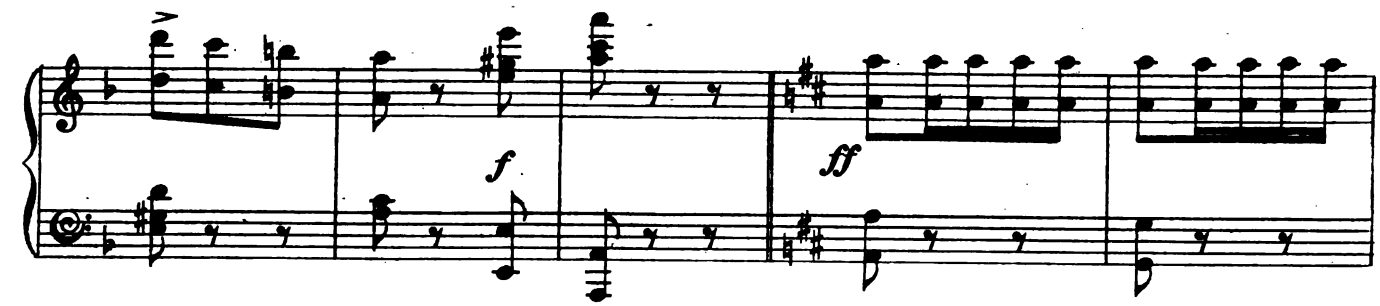

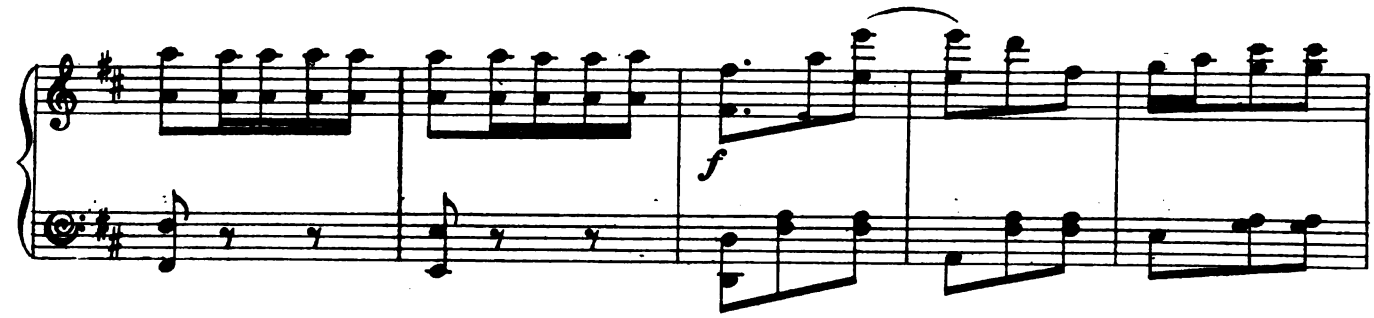

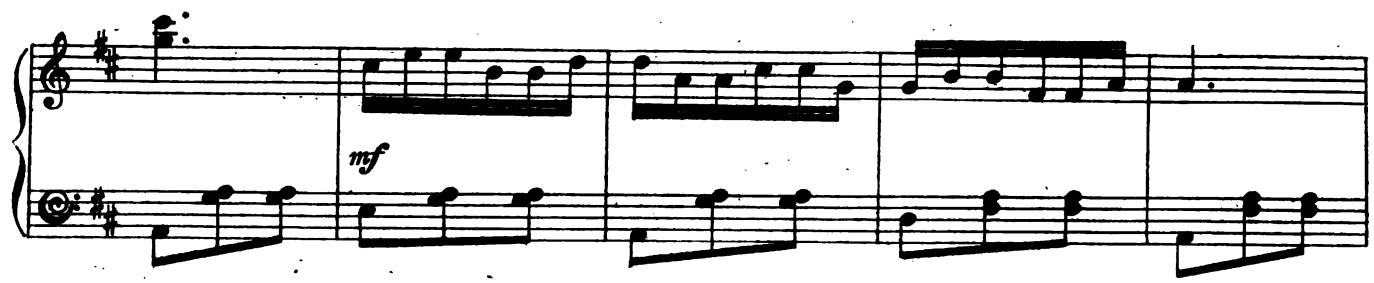

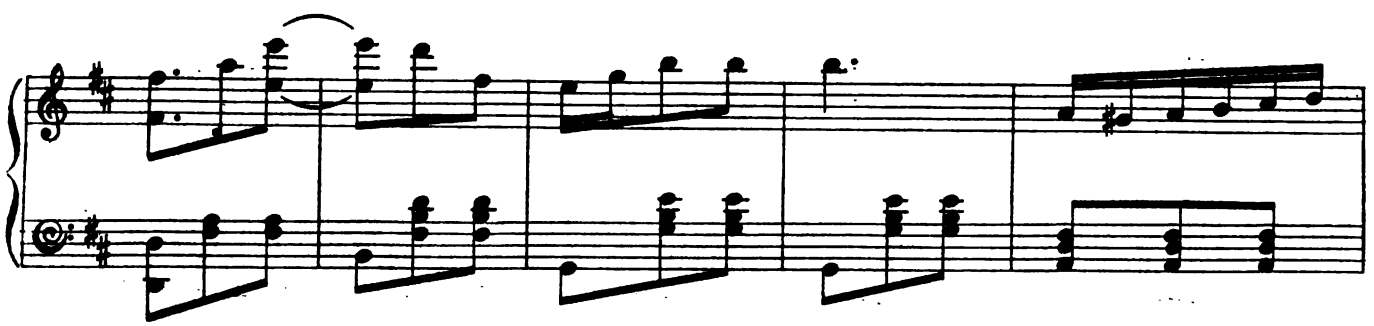

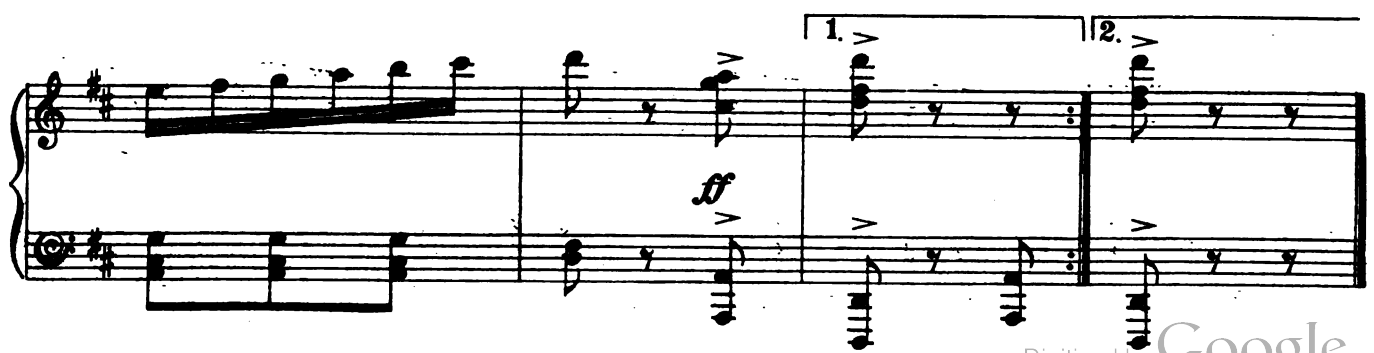

Digitized by Google

№ 11. FINALE - ACT I.

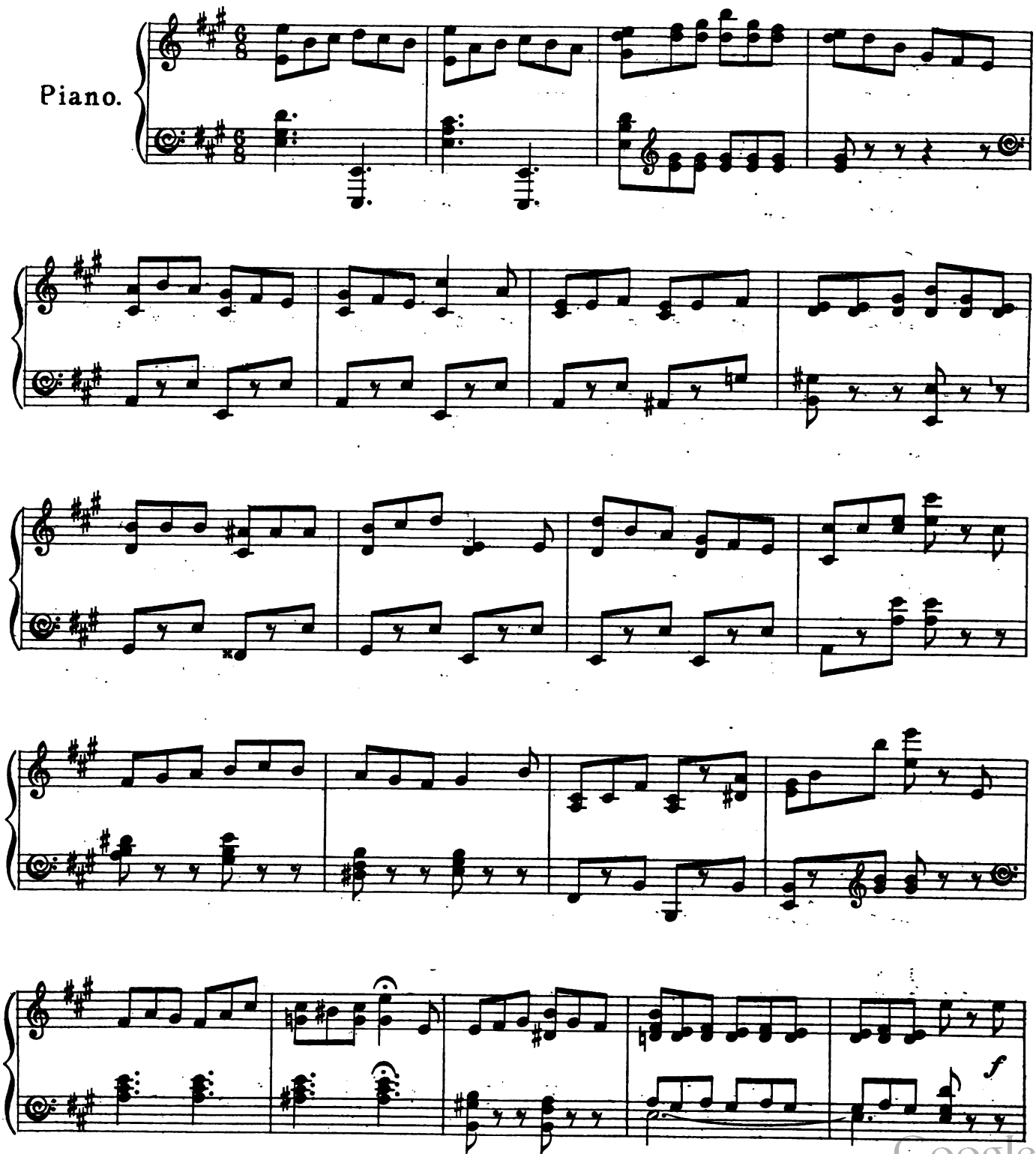

Digitized by Google

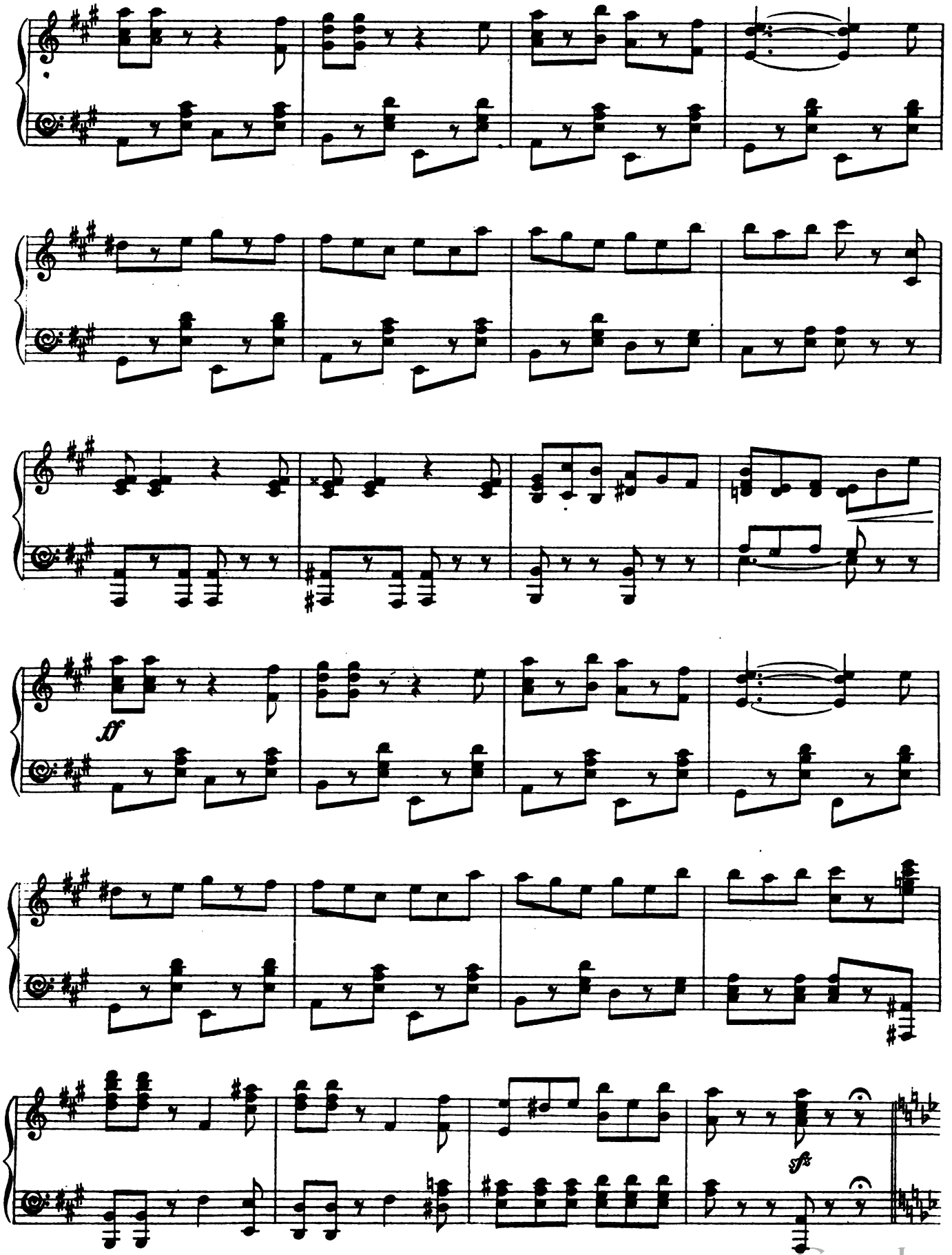

Digitized by Google

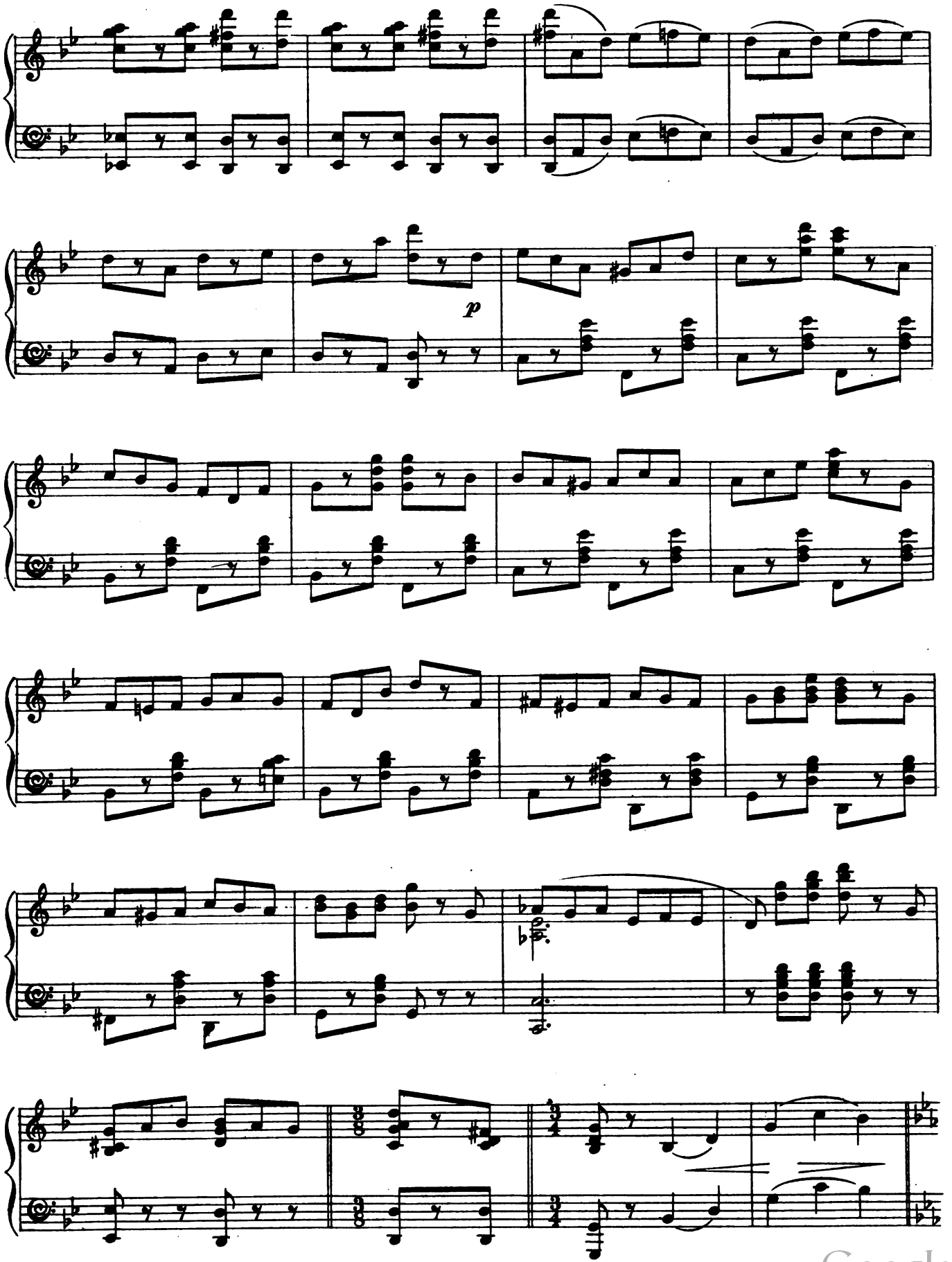

Digitized by Google

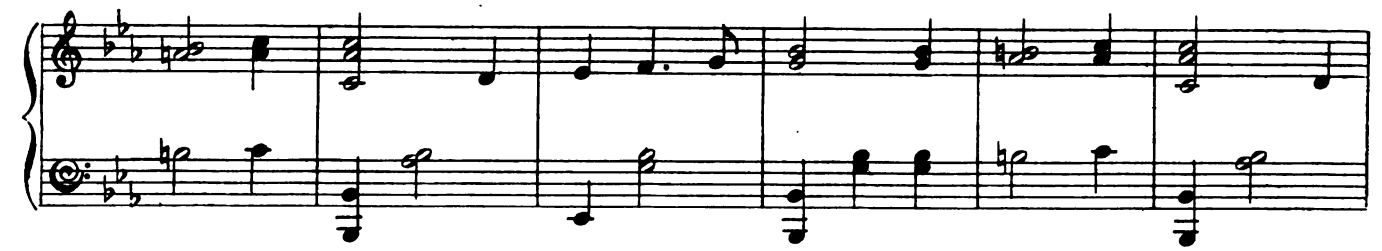

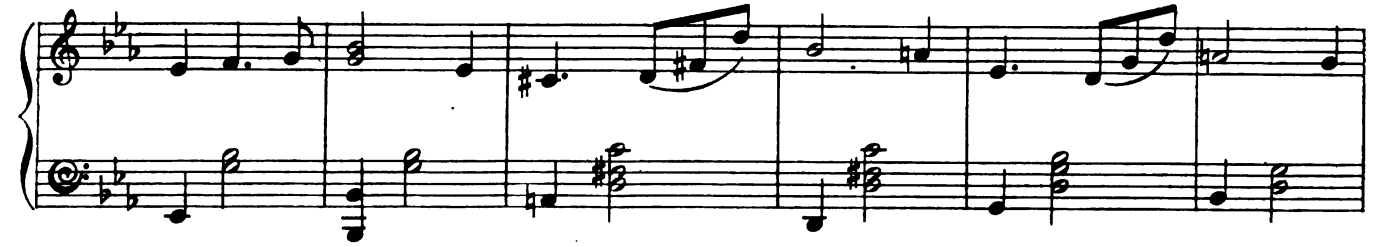

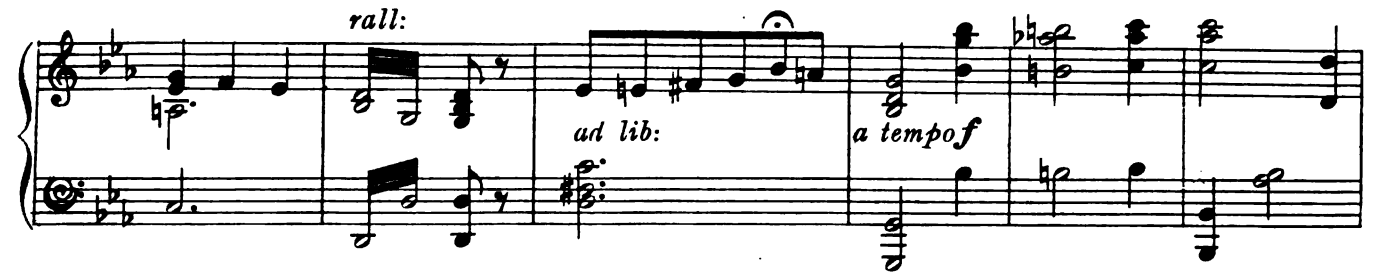

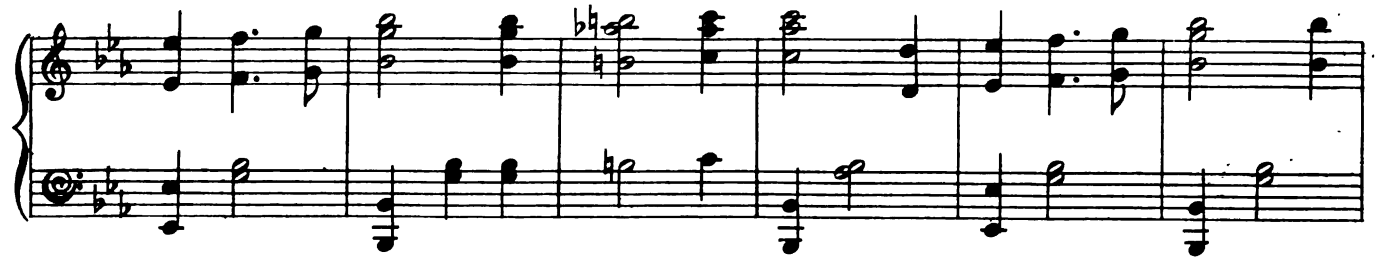

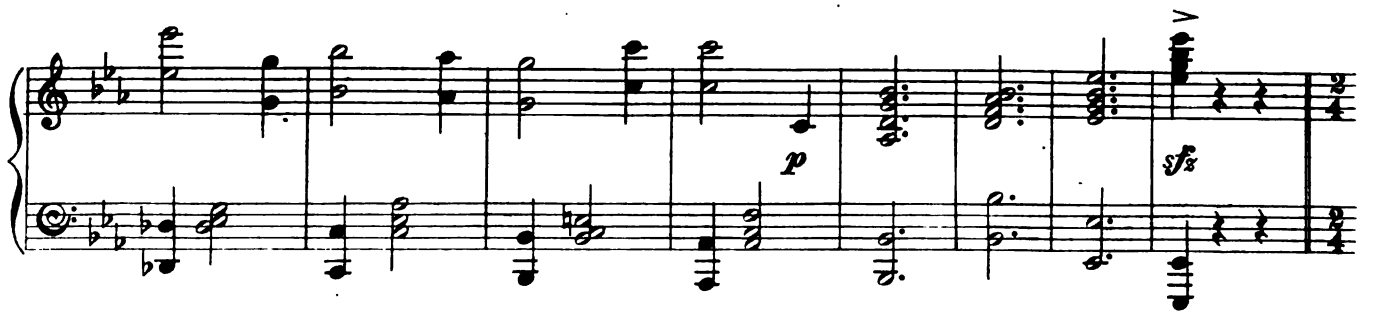

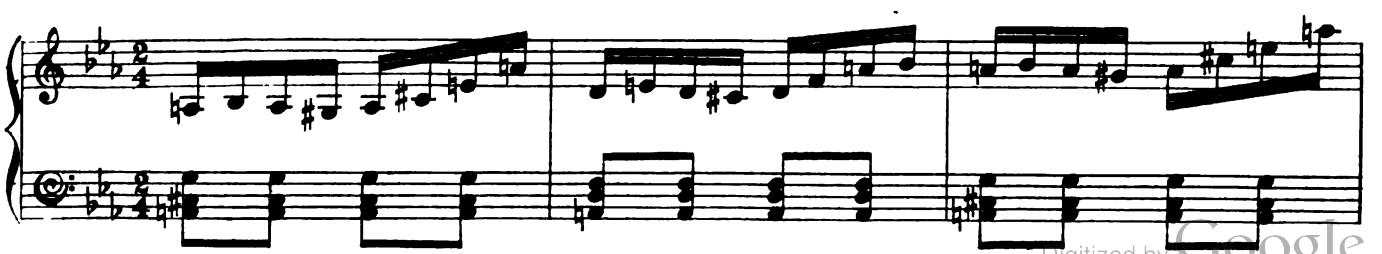

Digitized by Google

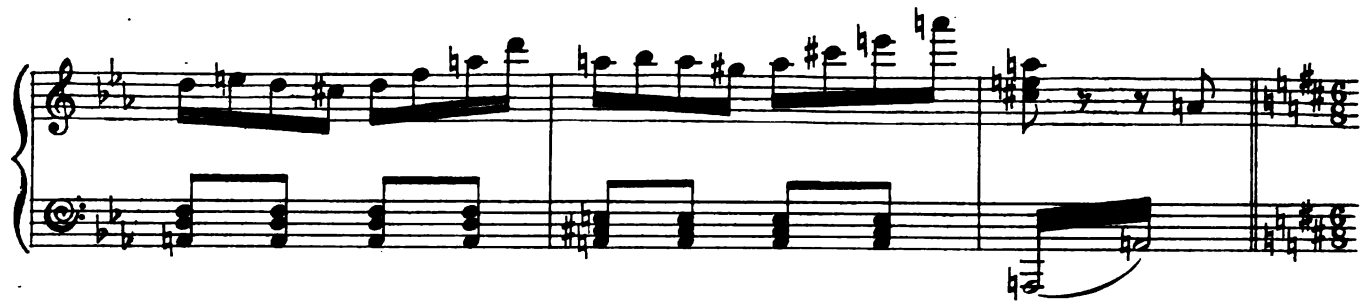

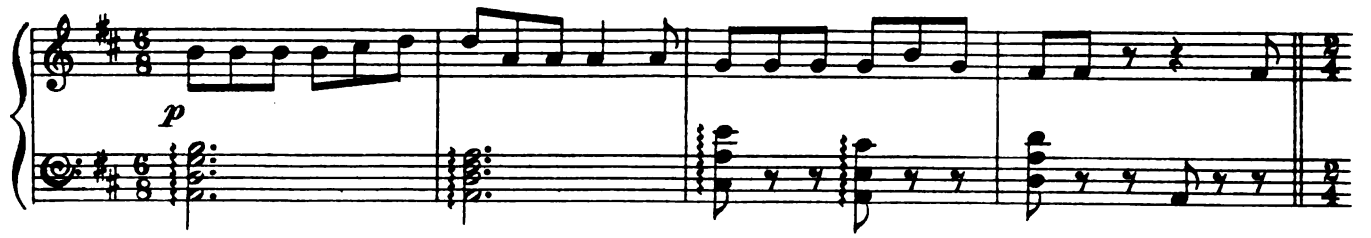

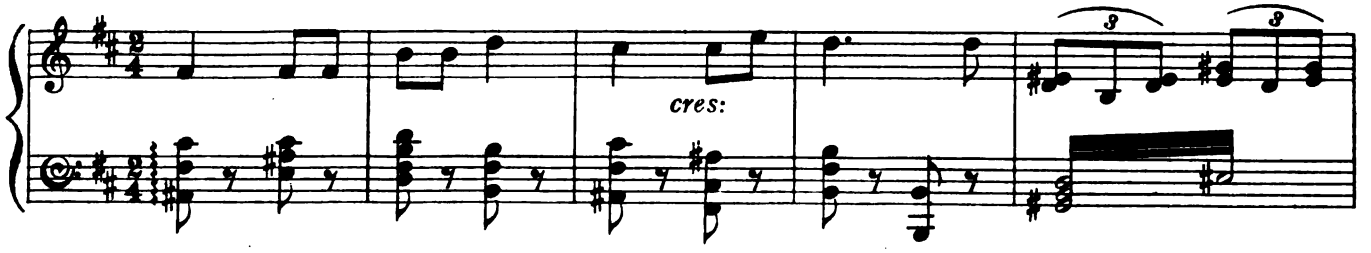

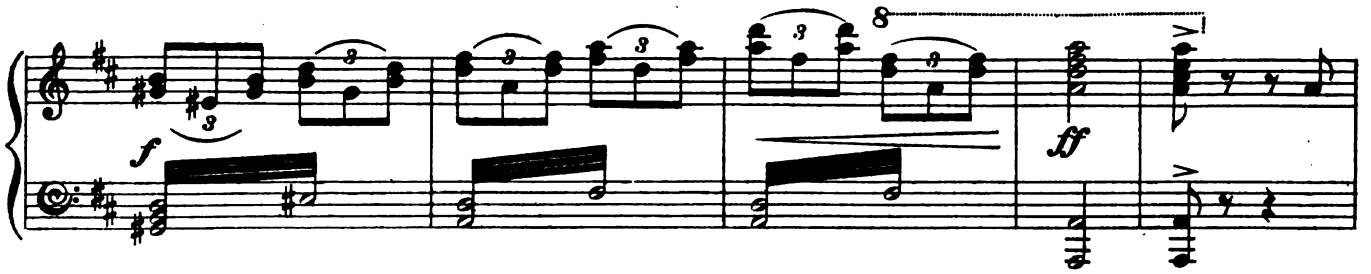

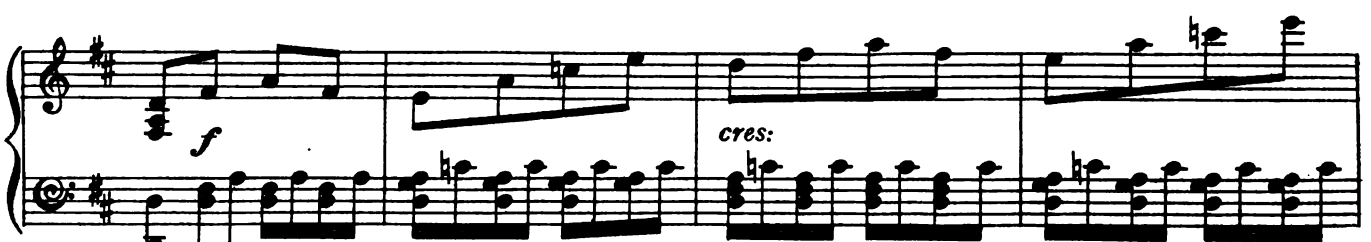

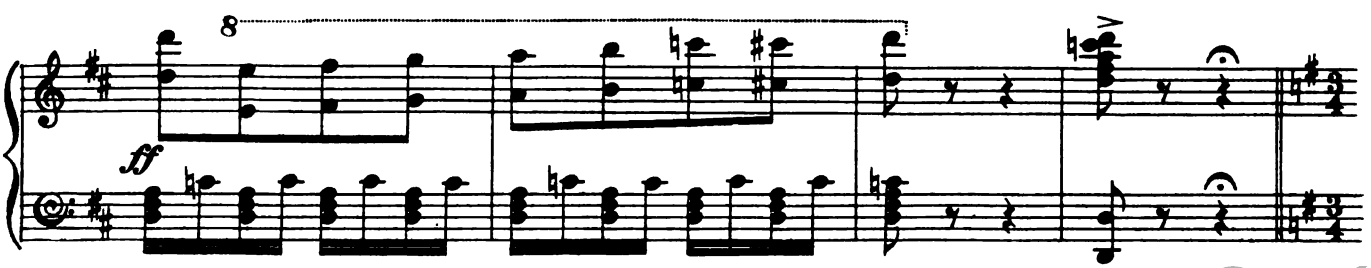

Digitized by Google

Tempo di Valse.

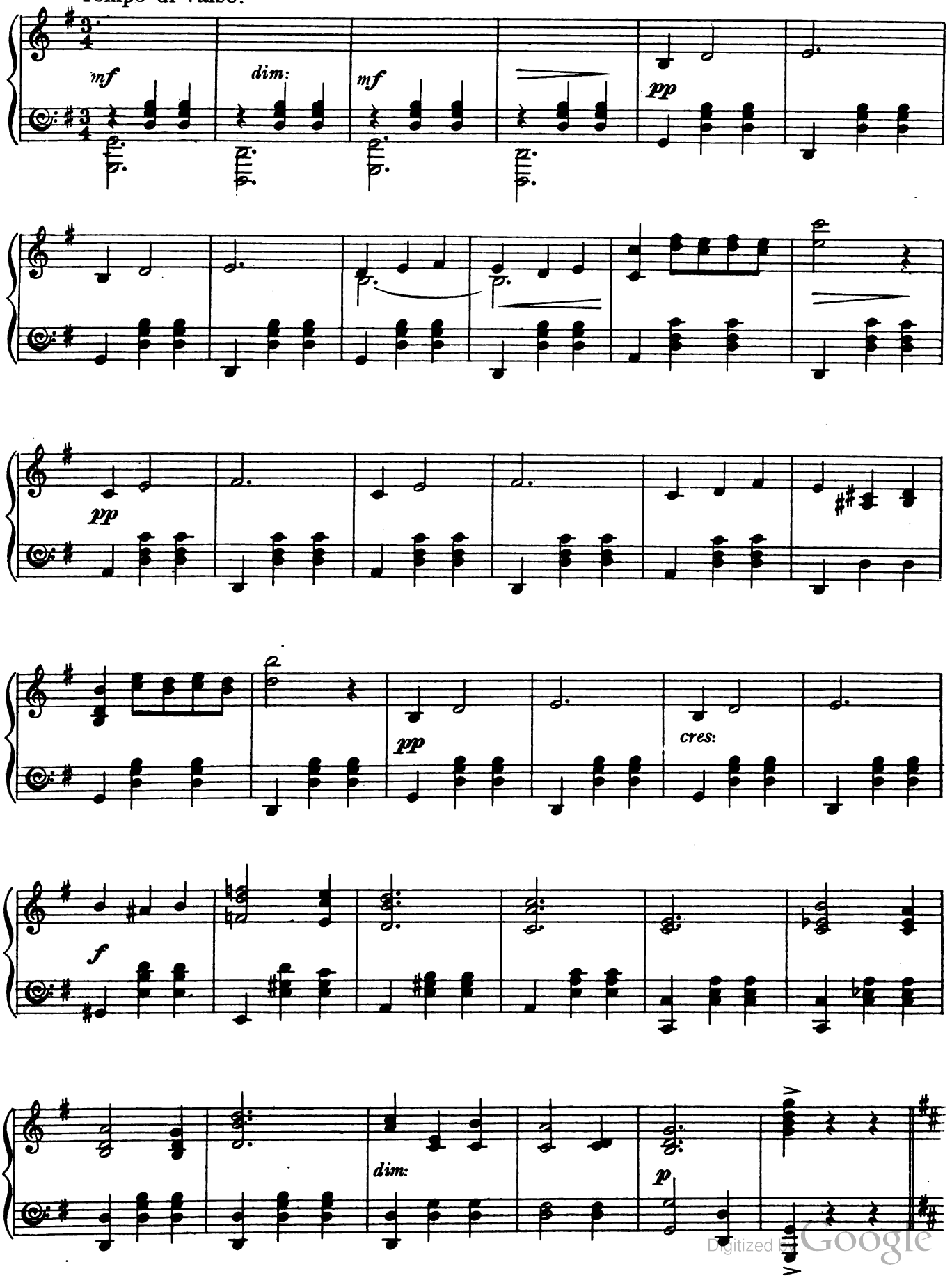

Digitized by Google

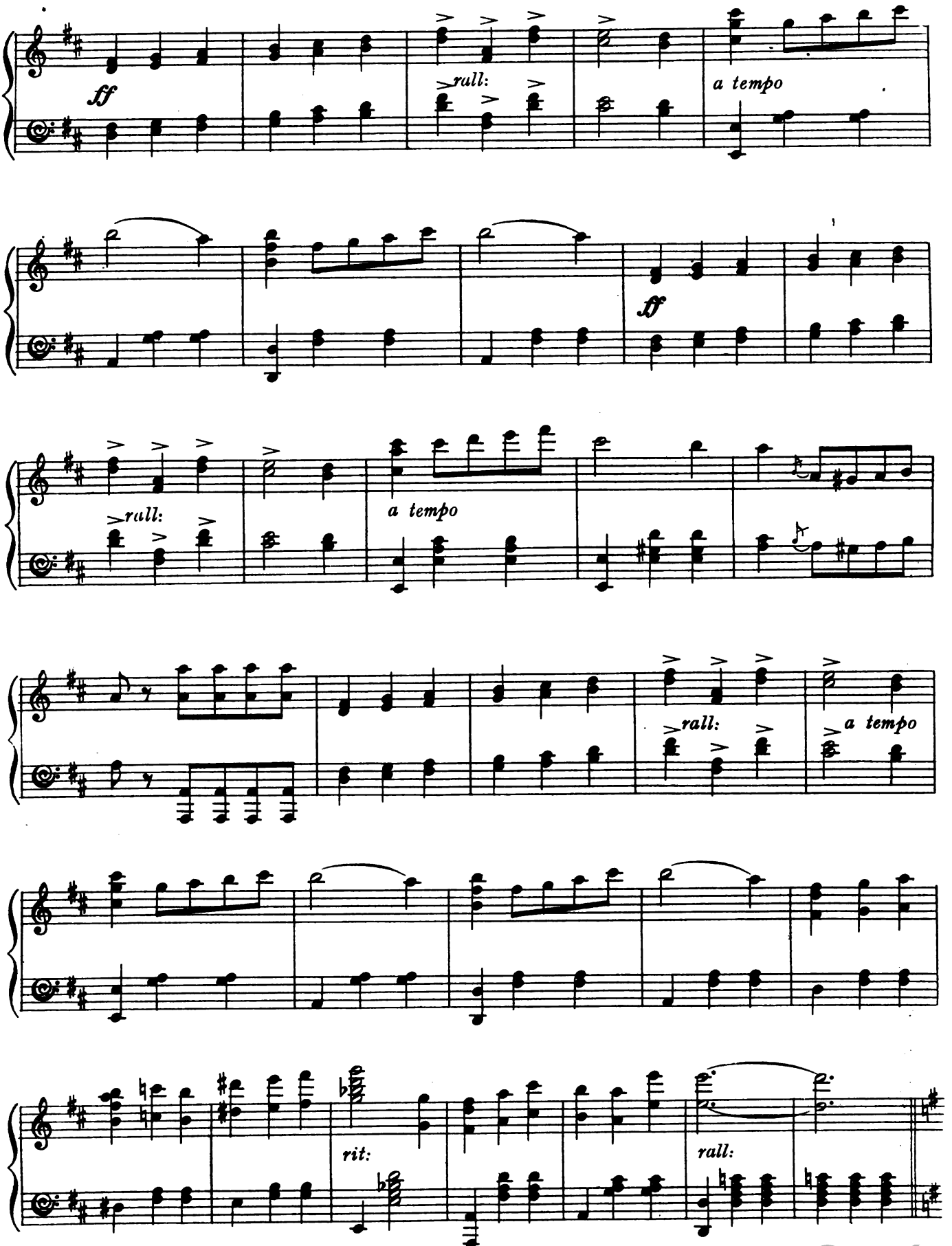

Digitized by Google

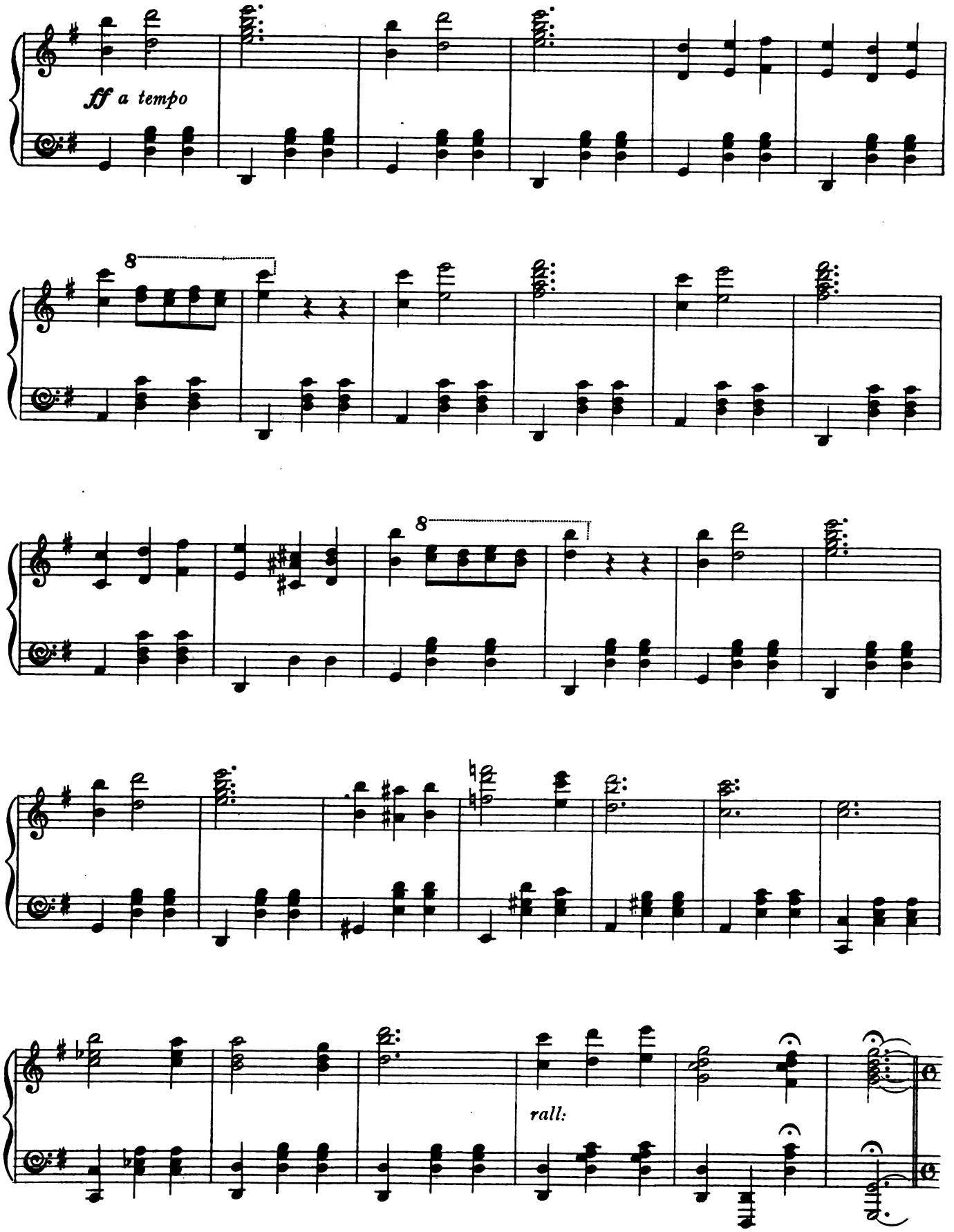

Digitized by Google

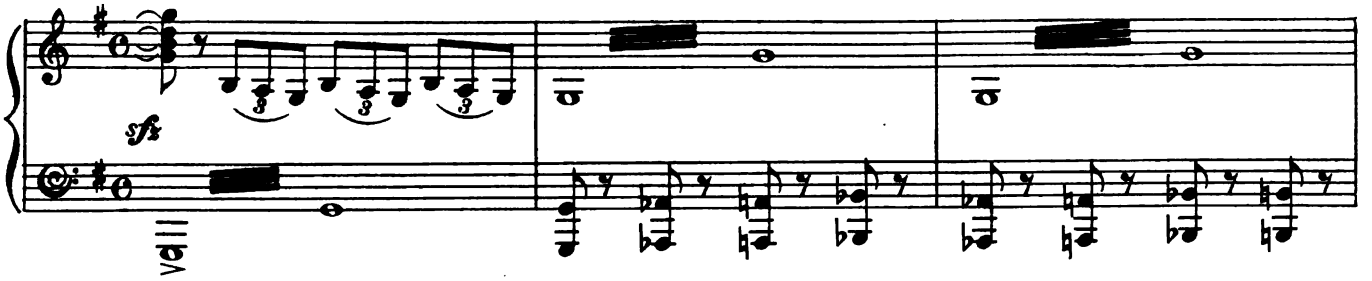

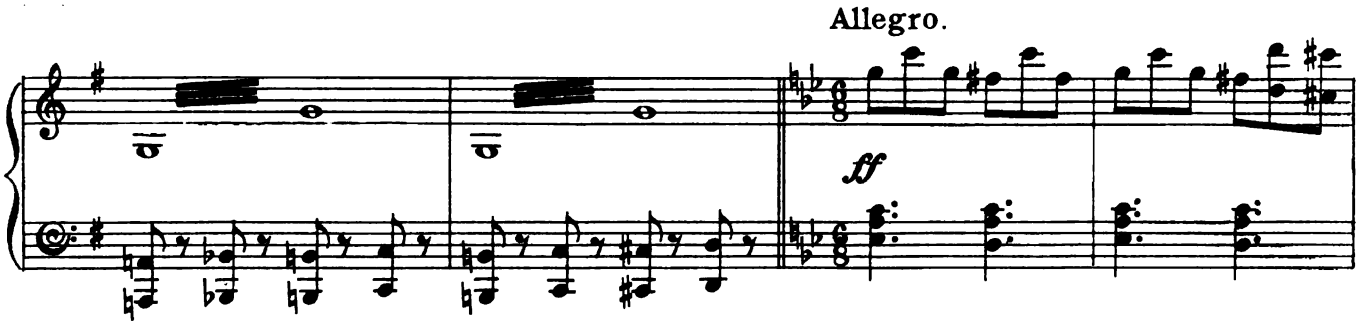

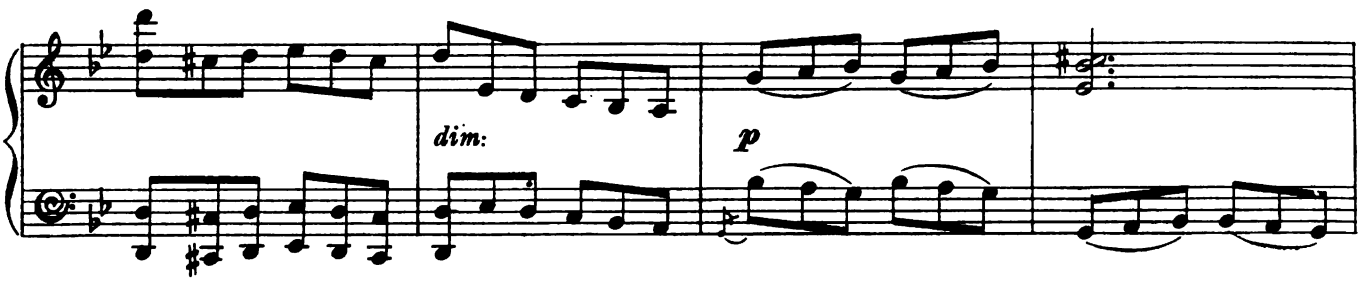

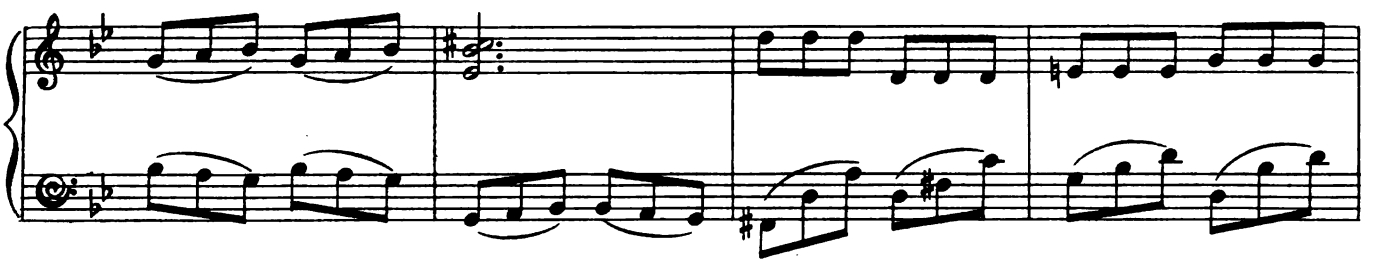

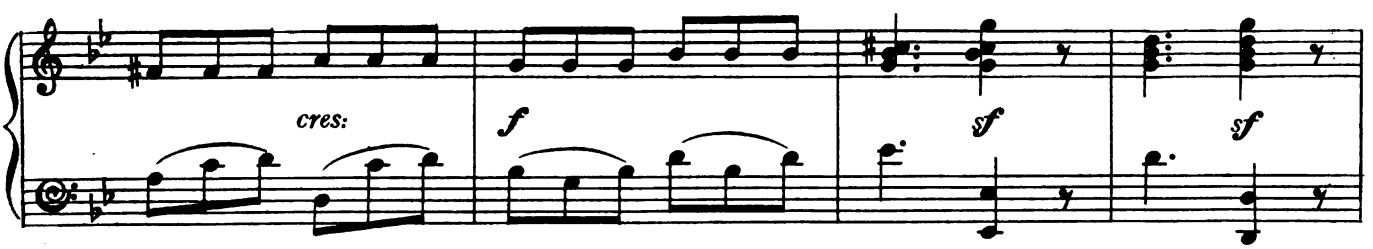

Digitized by Google

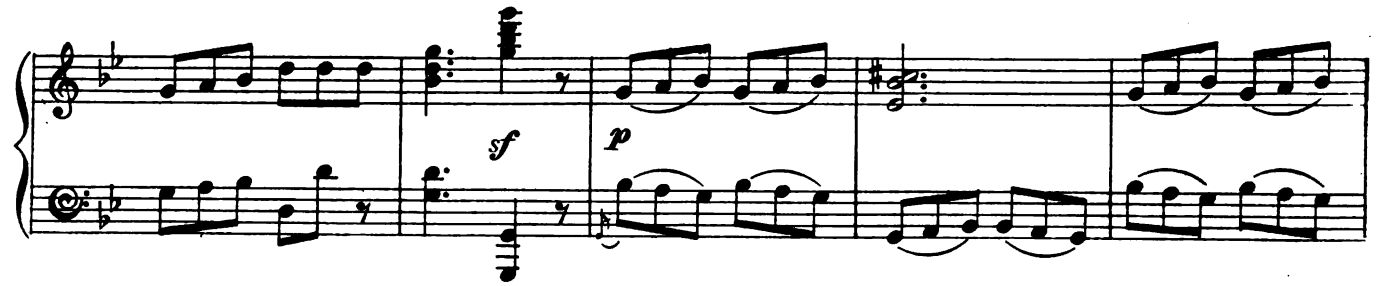

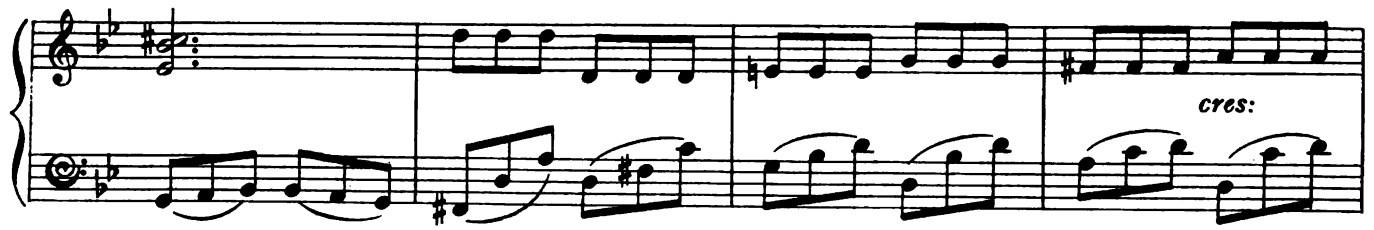

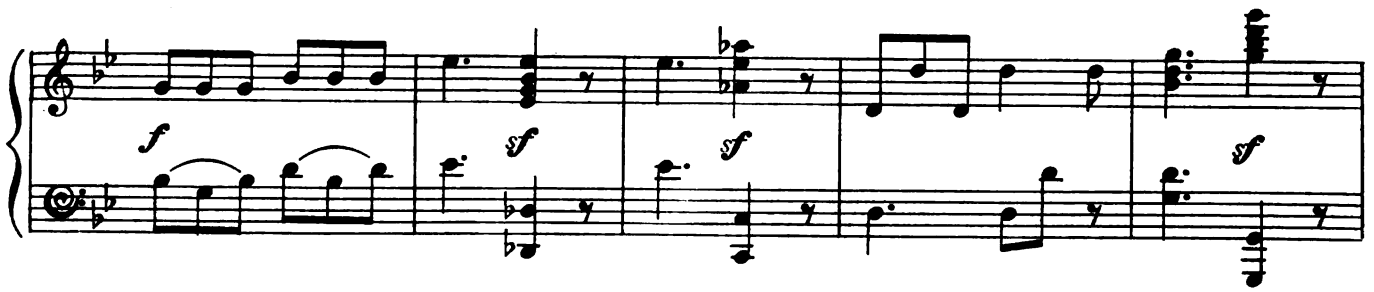

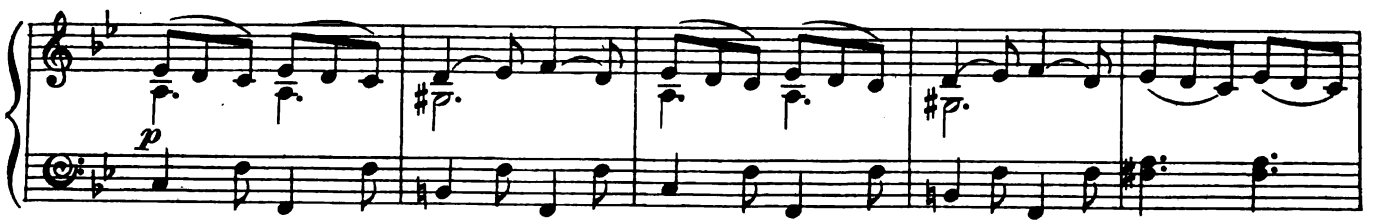

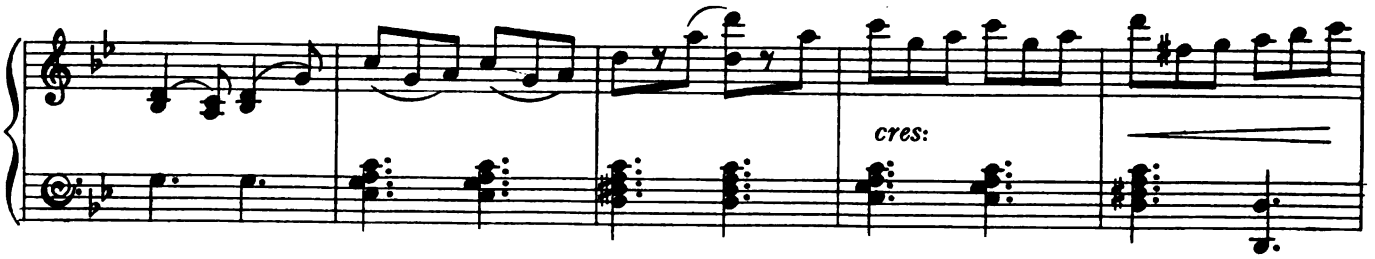

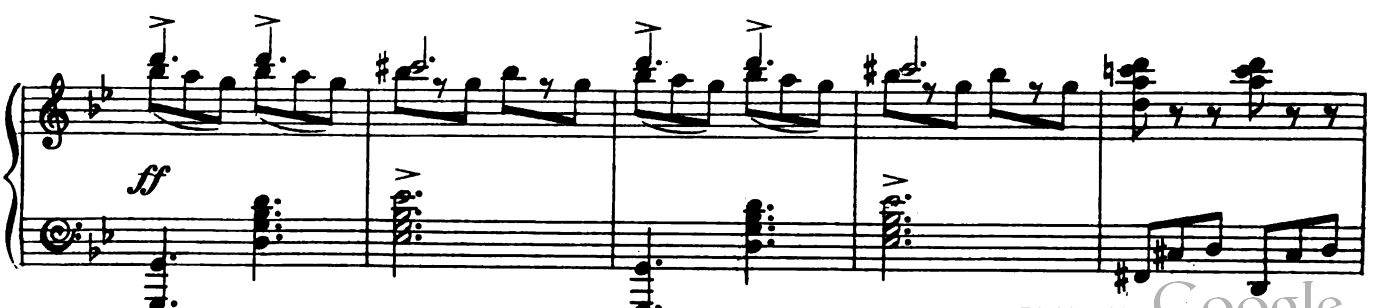

Digitized by Google

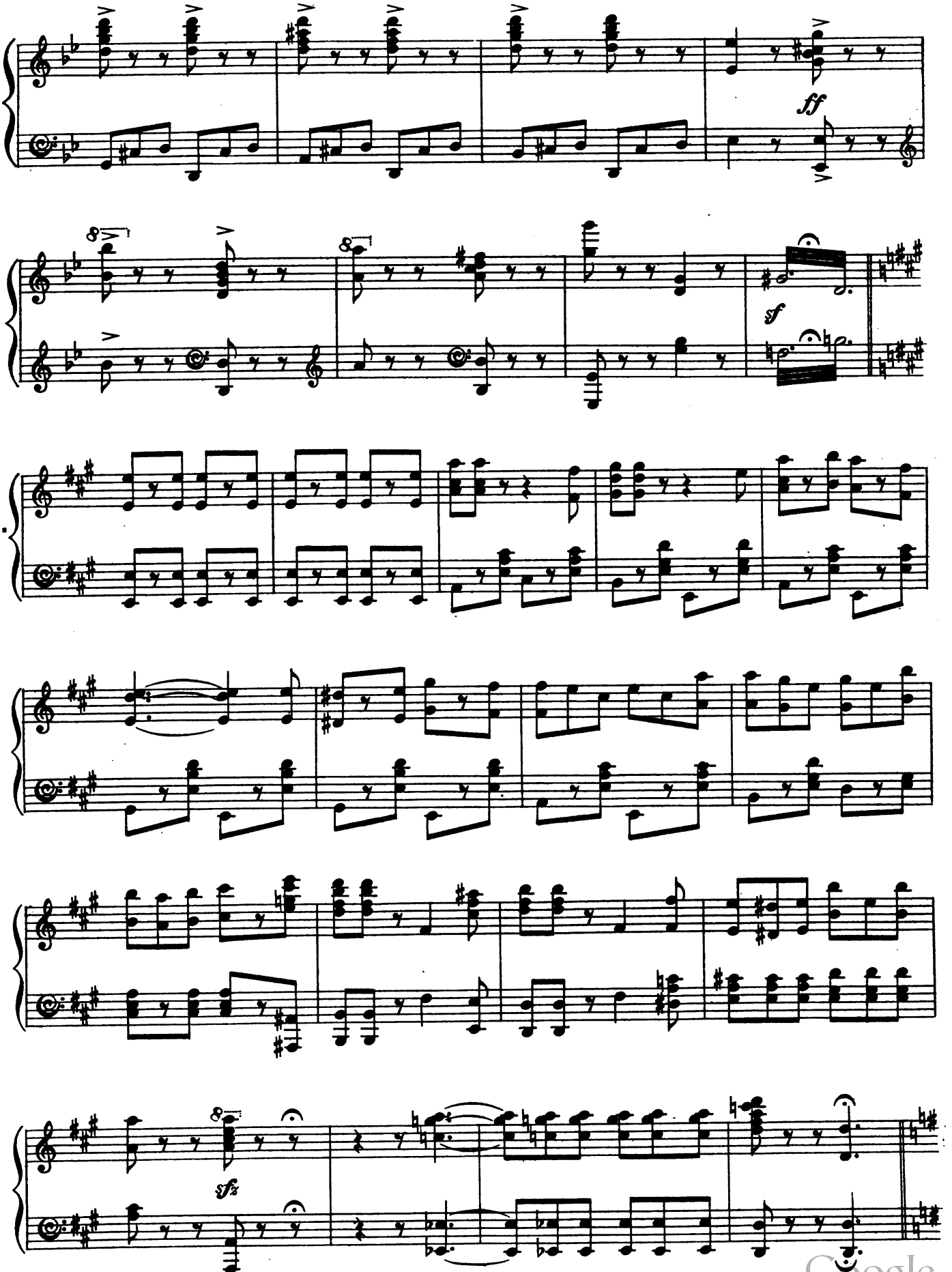

Digitized by Google

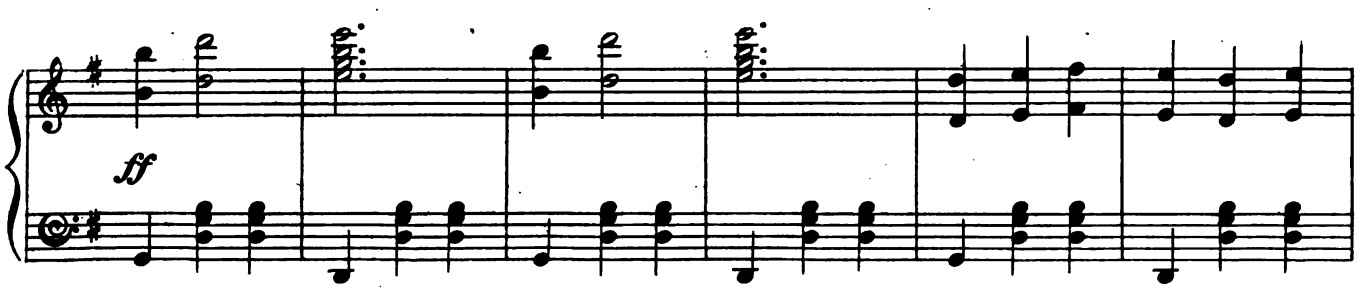

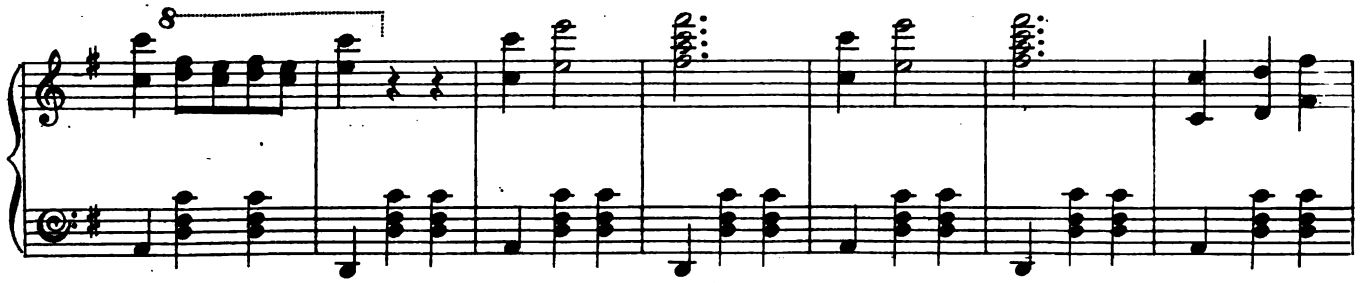

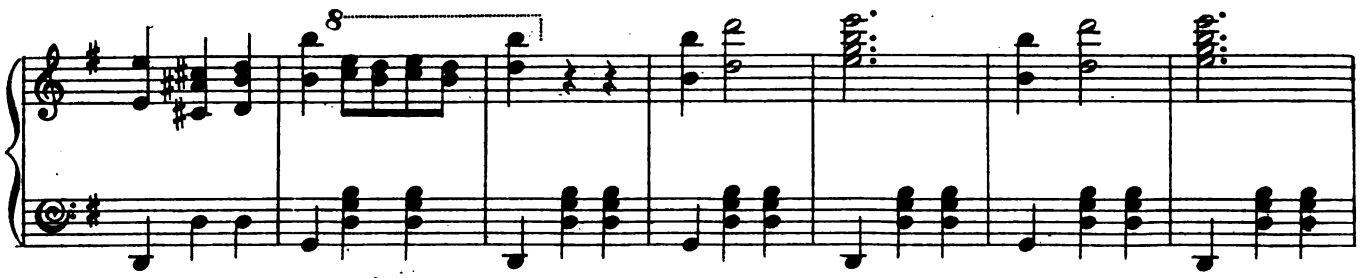

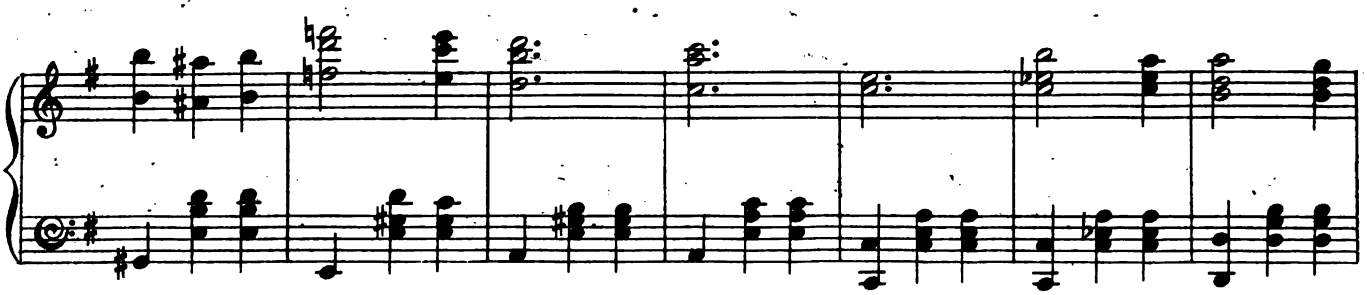

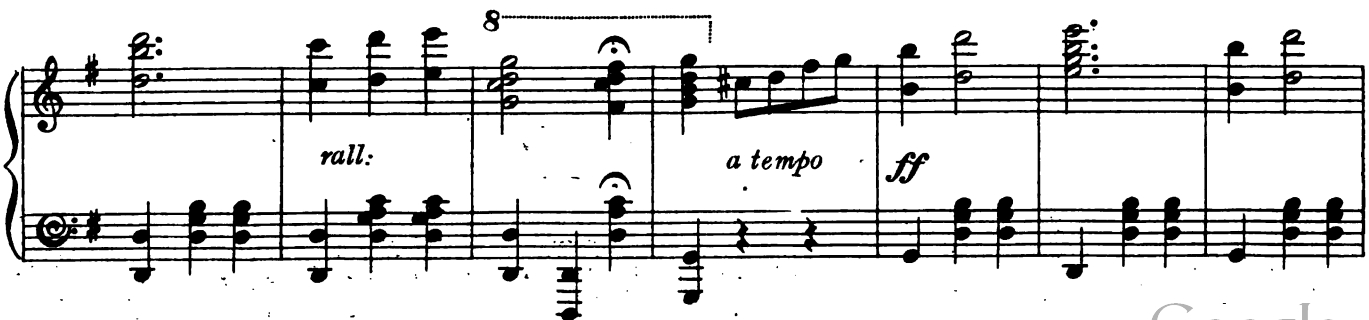

Digitized by Google

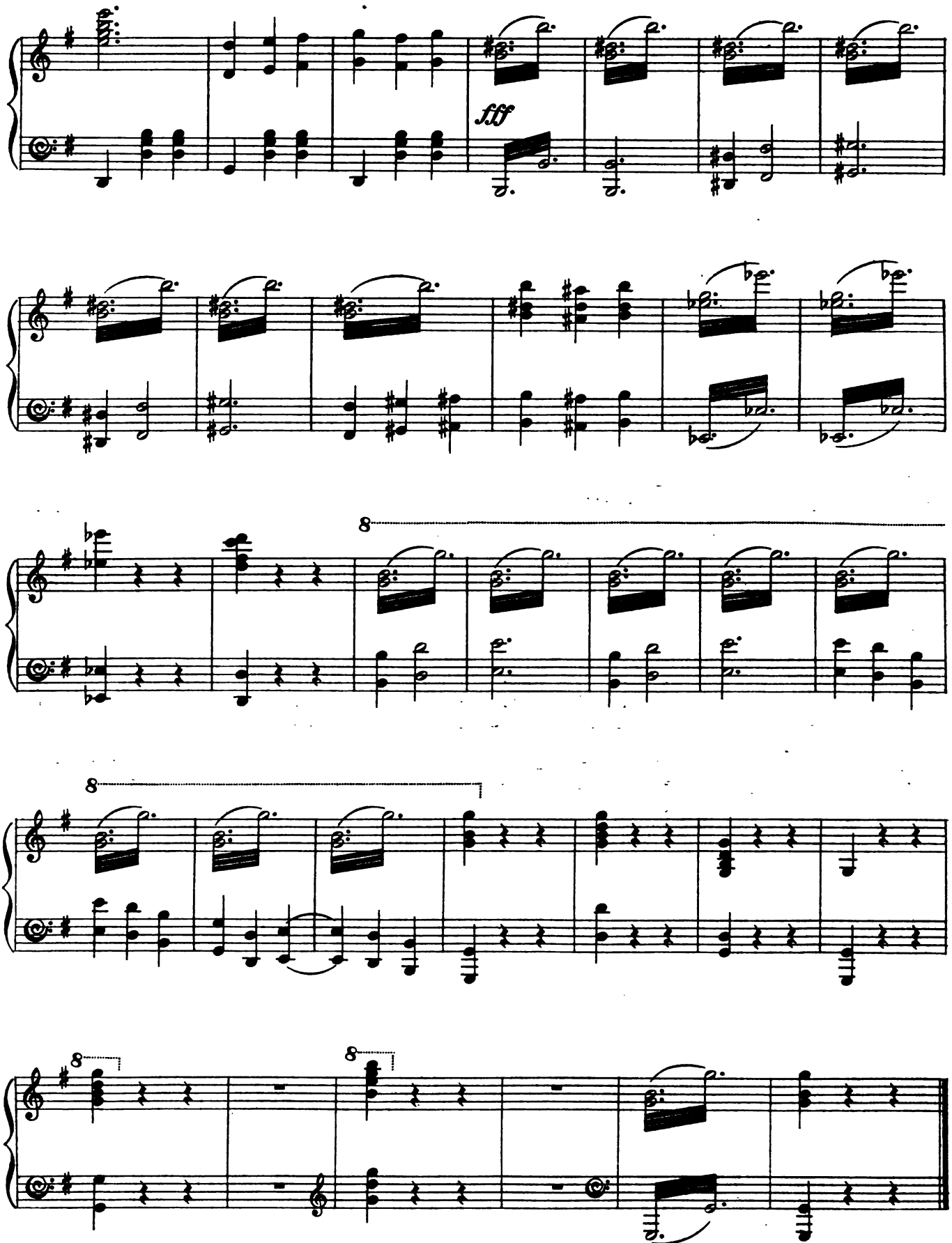

Digitized by Google

END OF ACT I.

Act II.

OPENING CHORUS.

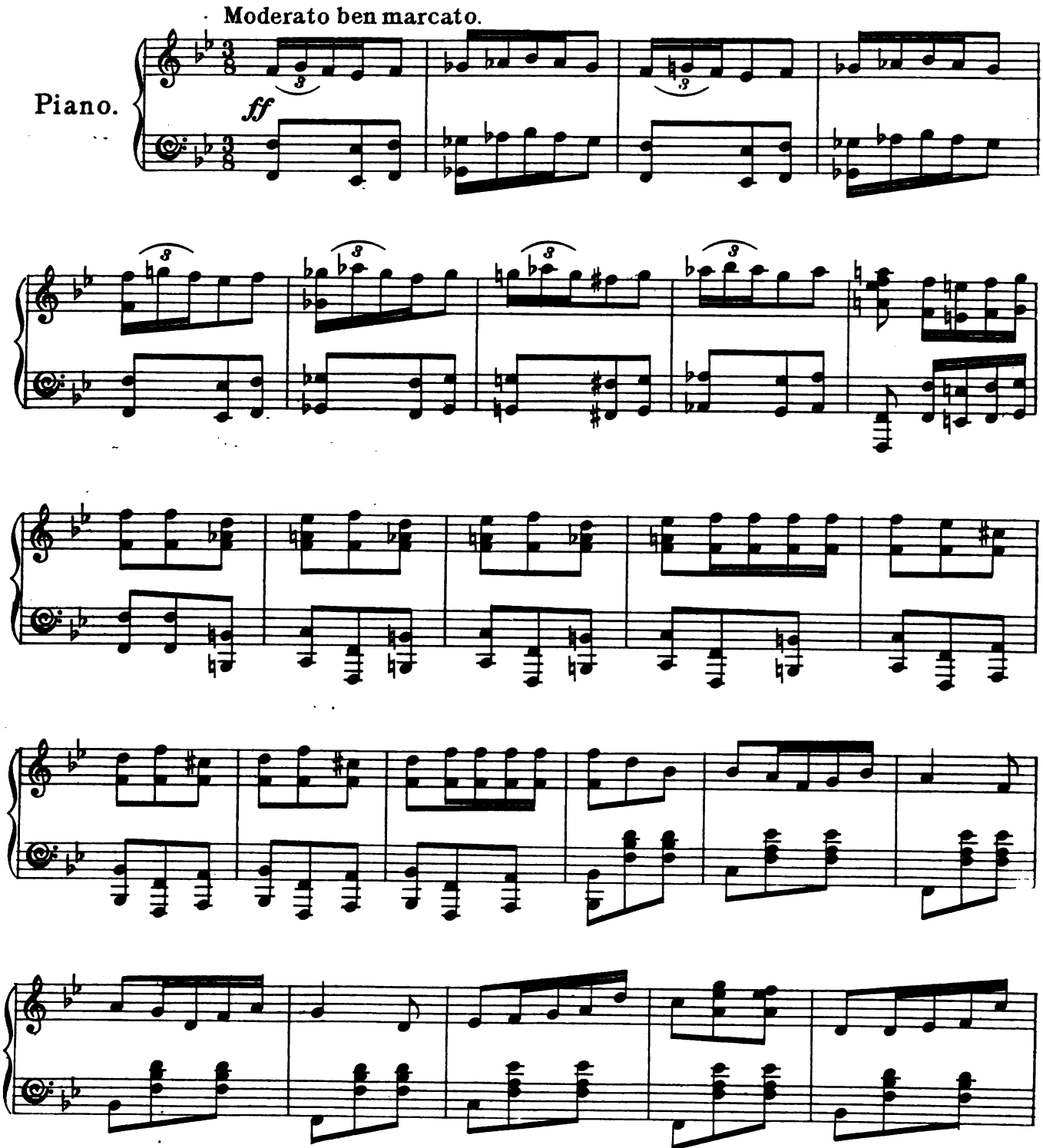

Digitized by Google

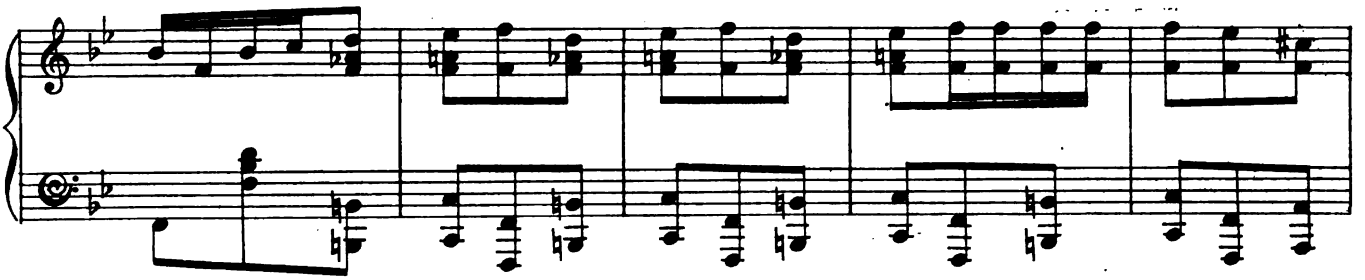

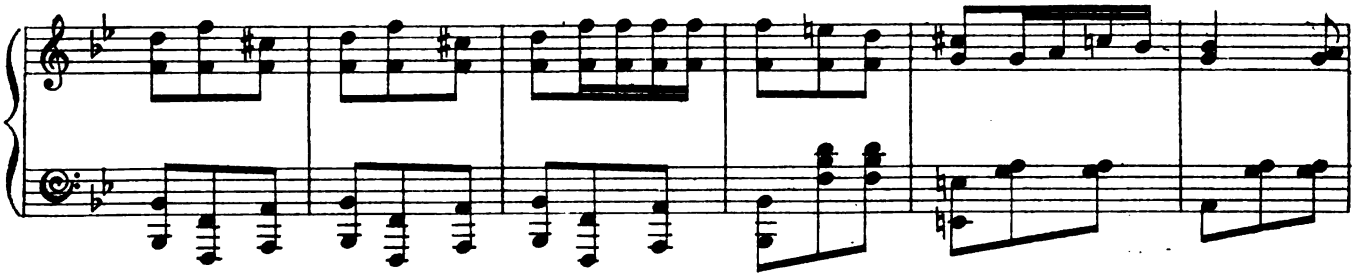

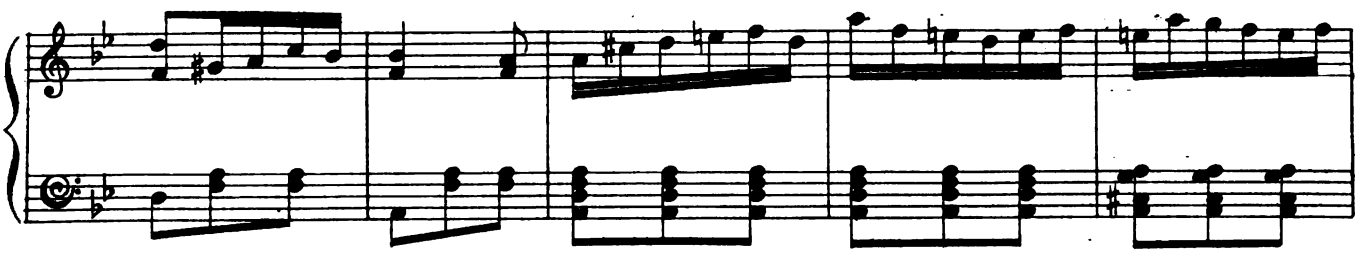

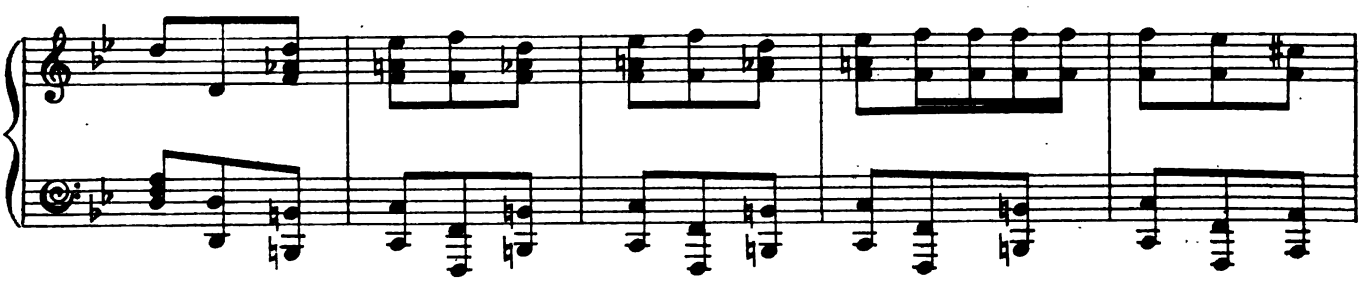

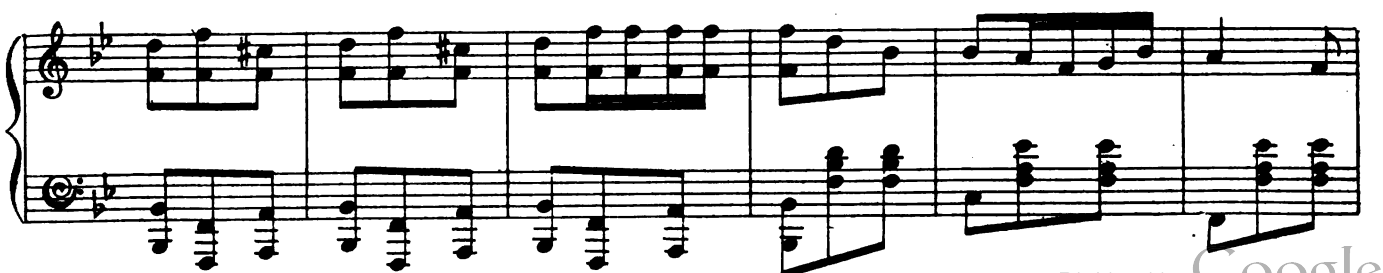

Digitized by Google

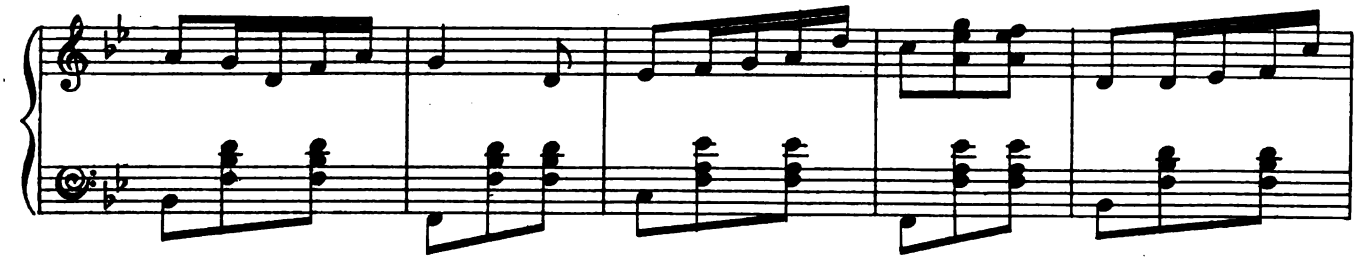

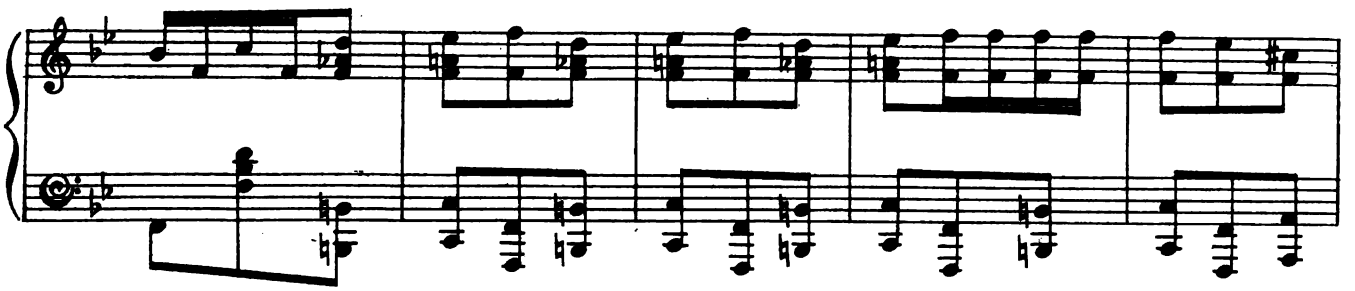

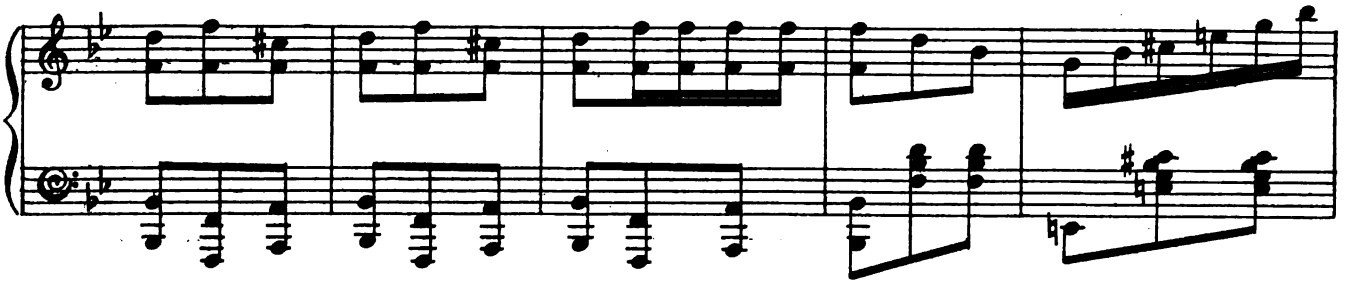

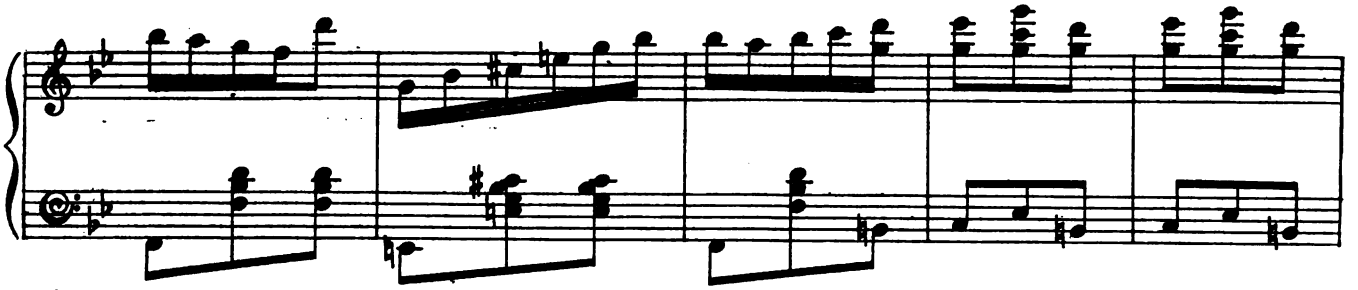

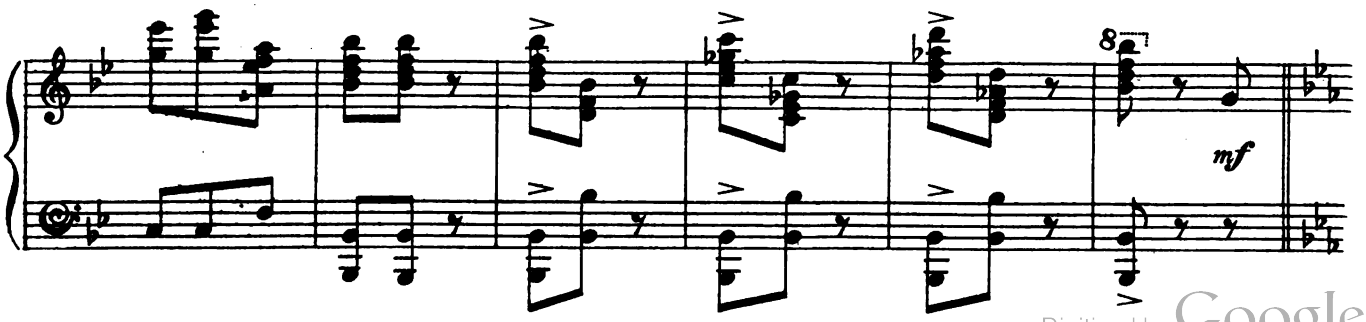

Digitized by Google

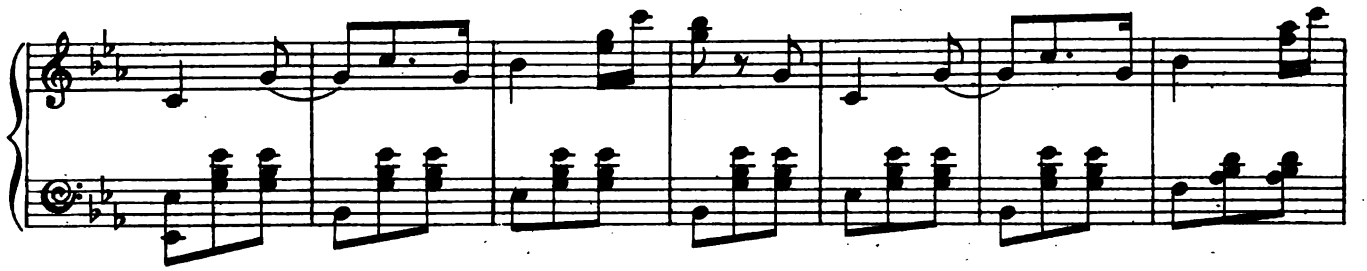

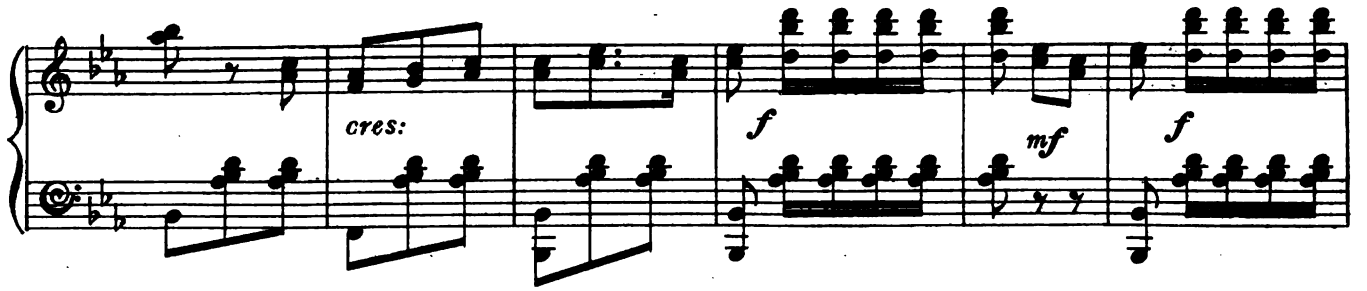

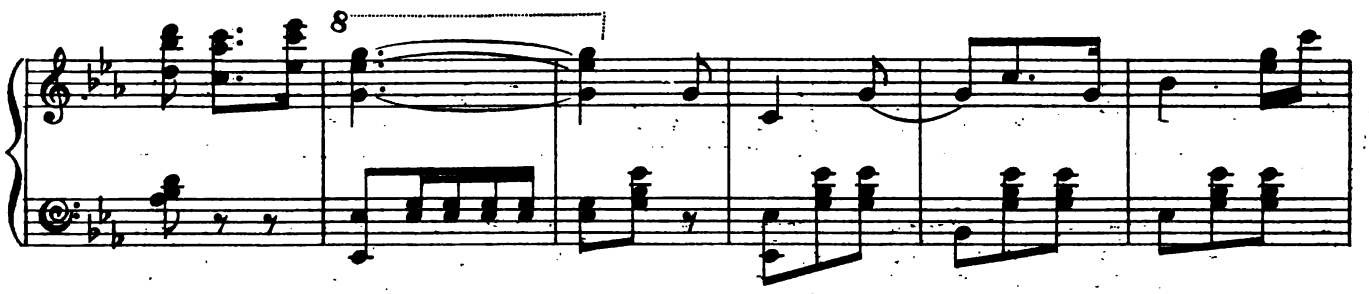

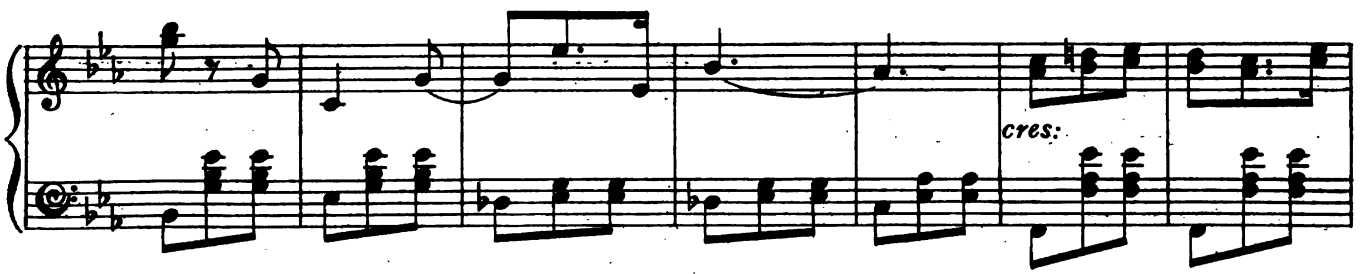

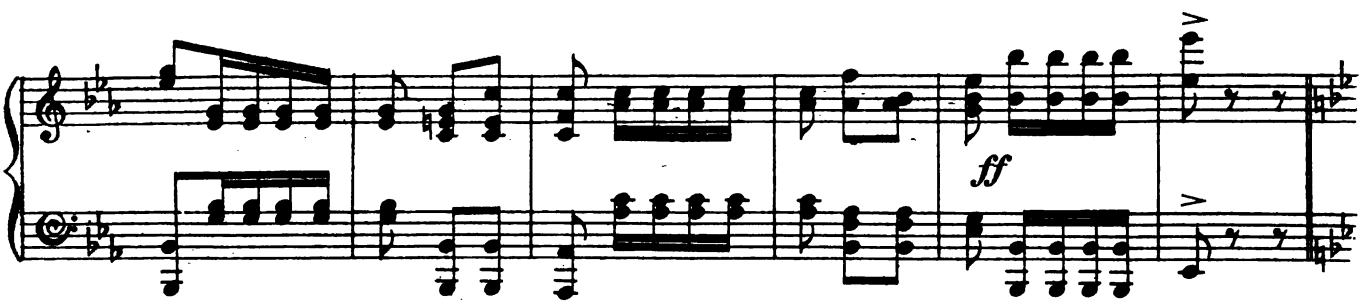

Digitized by Google

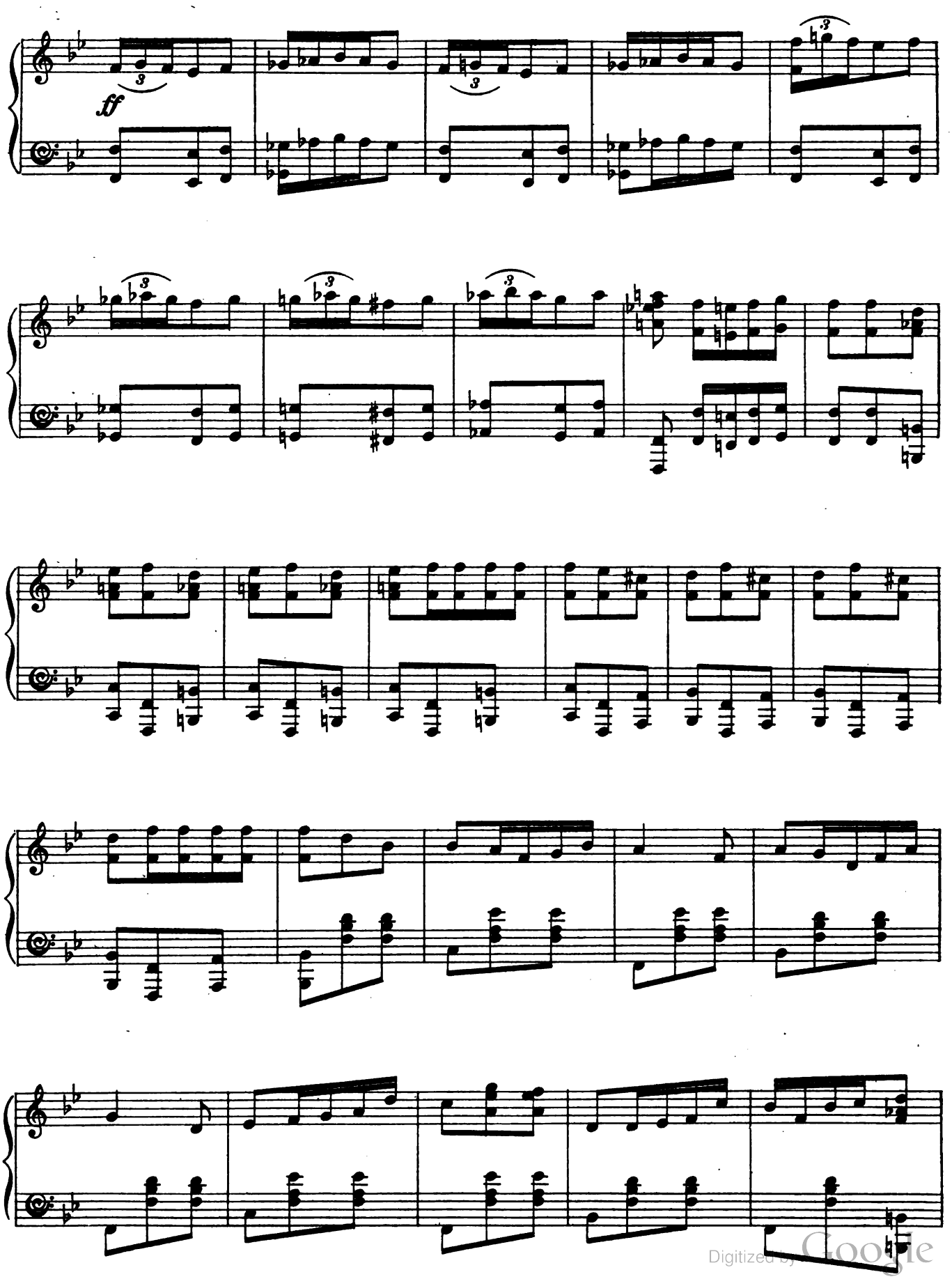

Digitized by Google

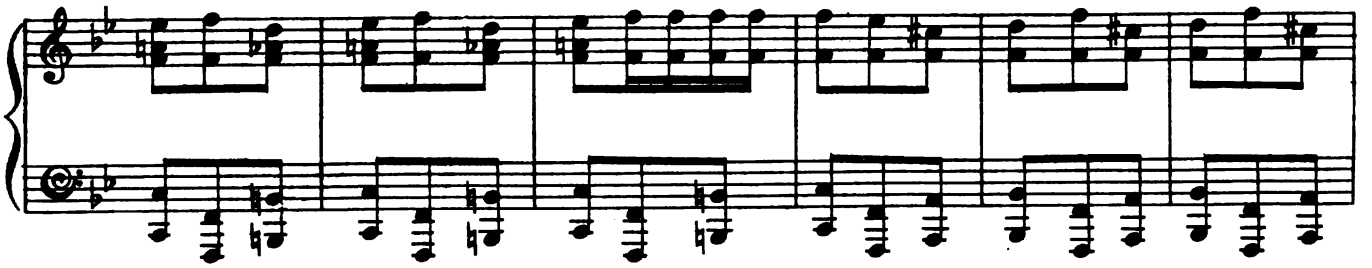

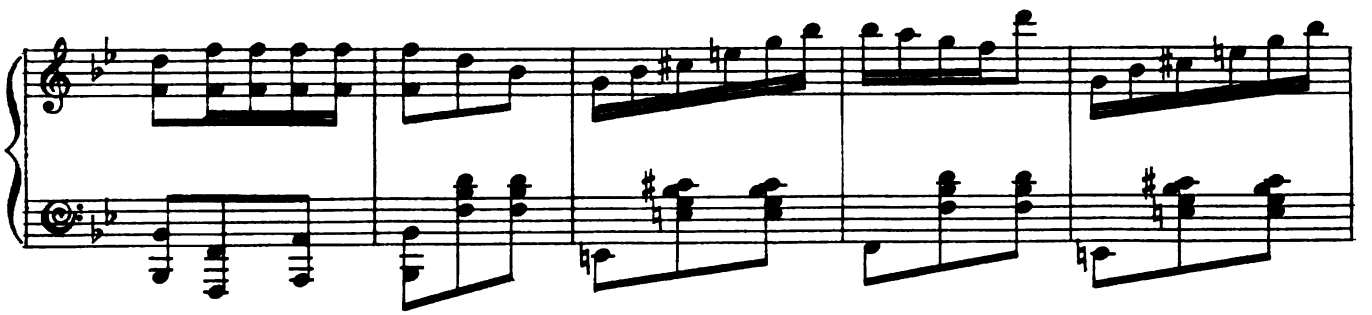

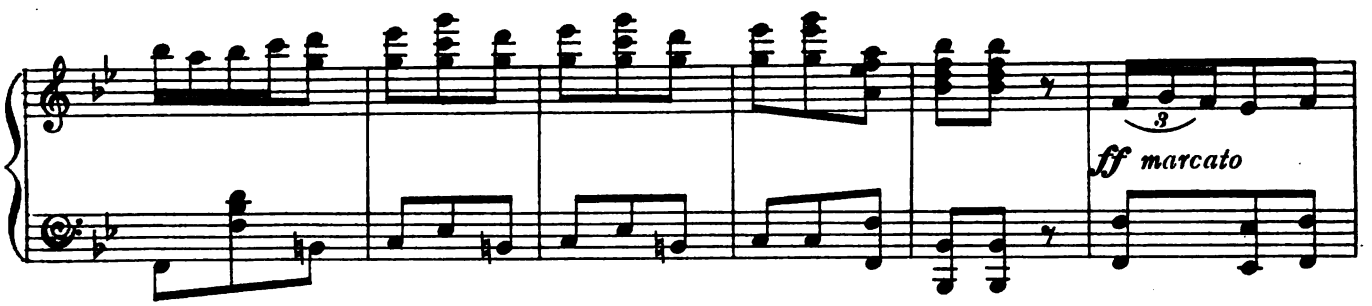

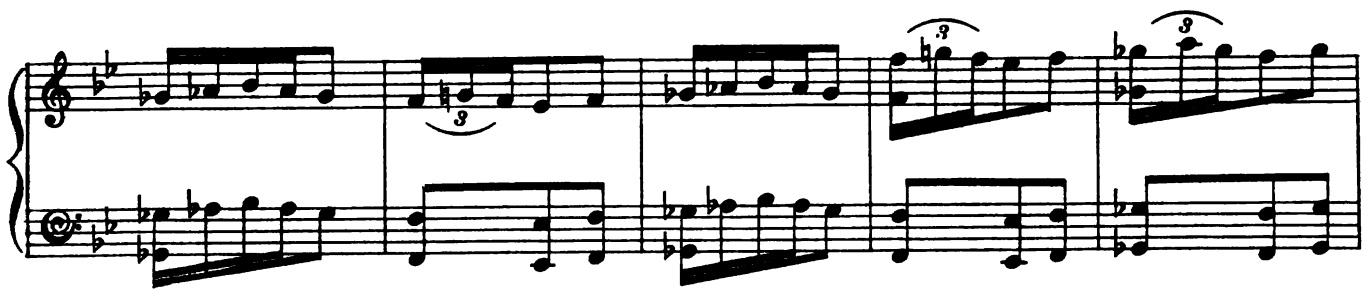

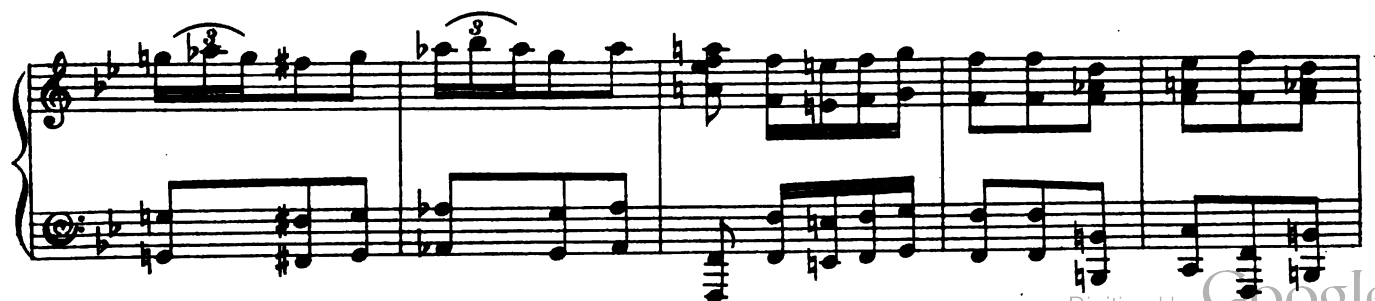

Digitized by Google

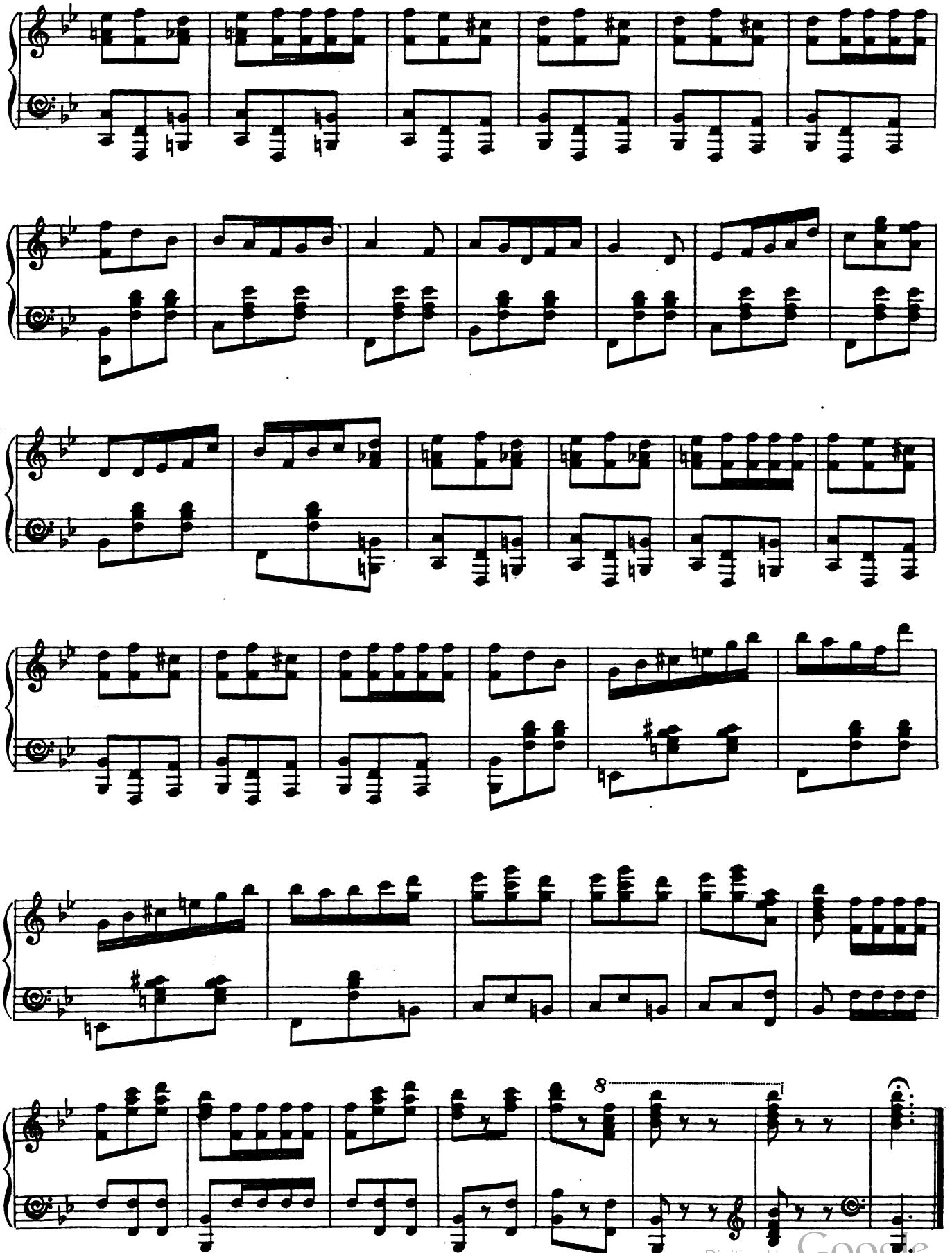

Digitized by Google

№ 13. TRIO. (Winifred, Flipper, and Guy.)

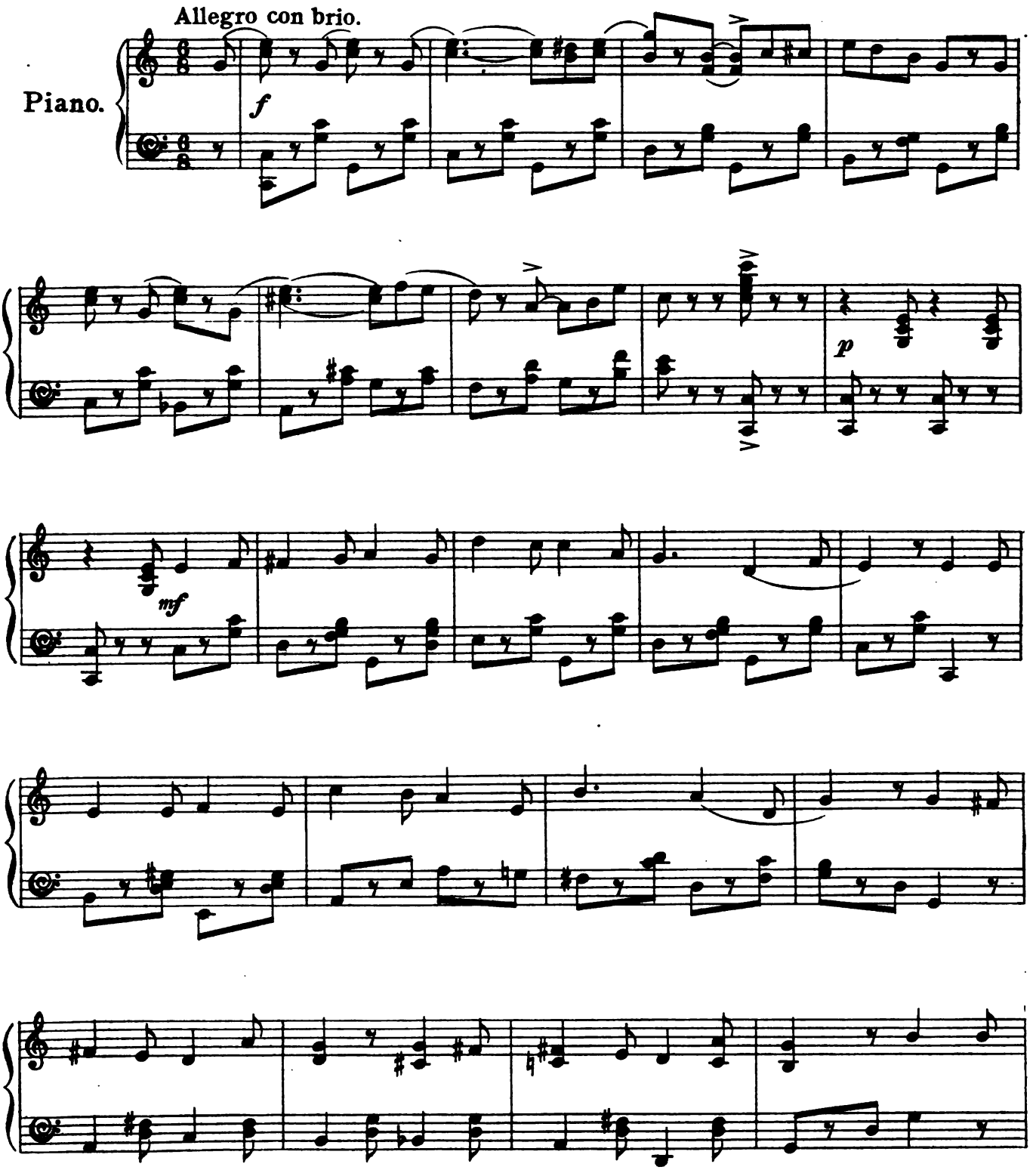

Digitized by Google

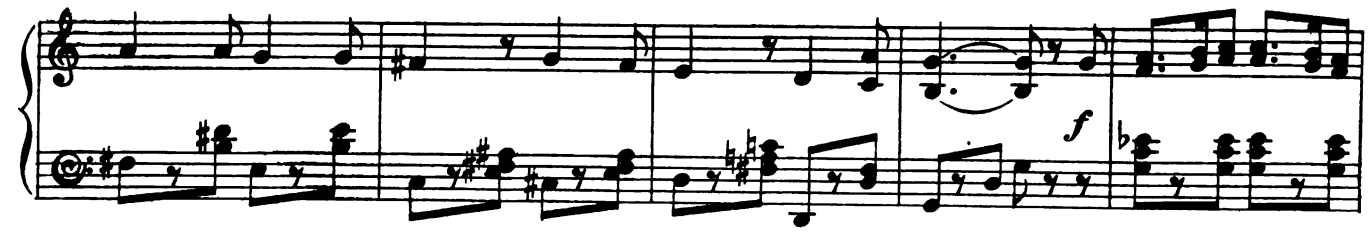

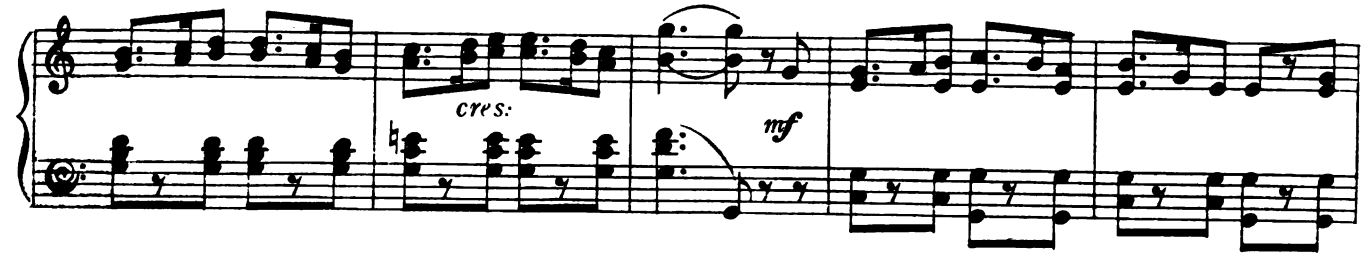

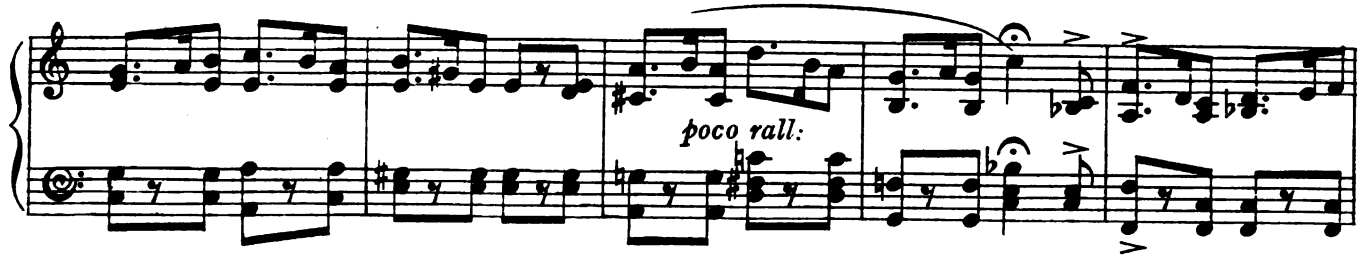

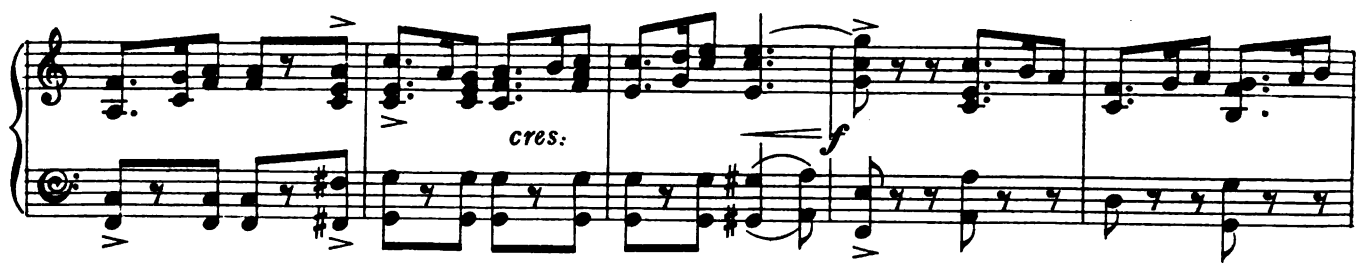

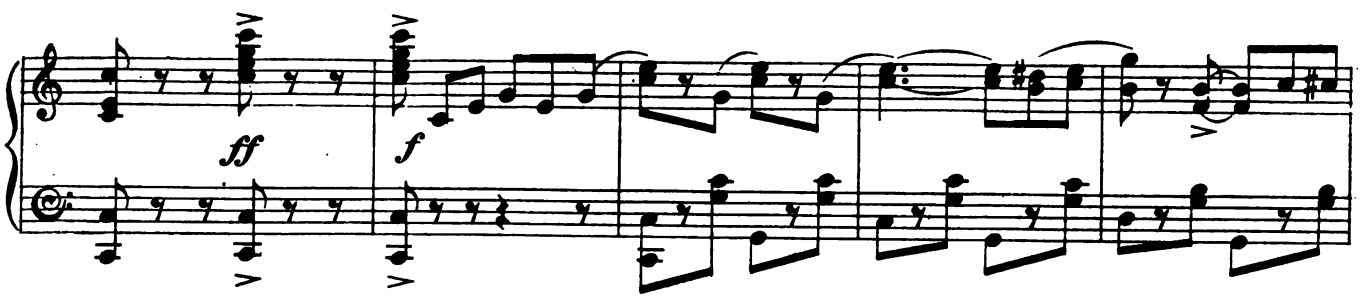

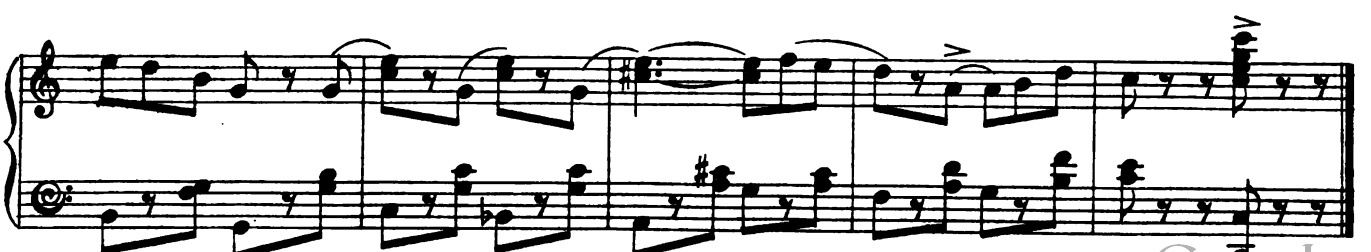

Digitized by Google

No 14. SONG (Hake) and CHORUS.

"YOU KNOW".

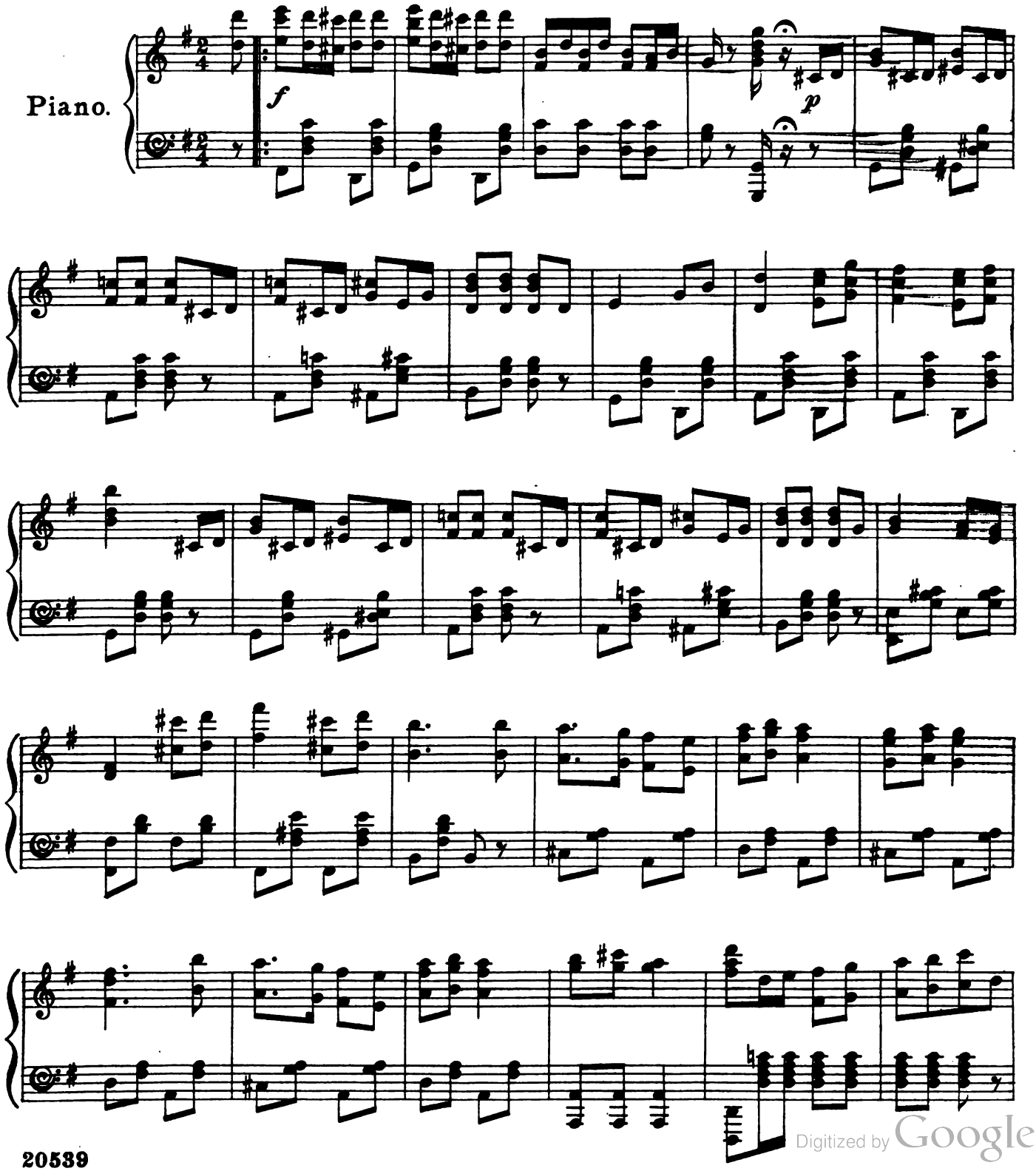

Digitized by Google

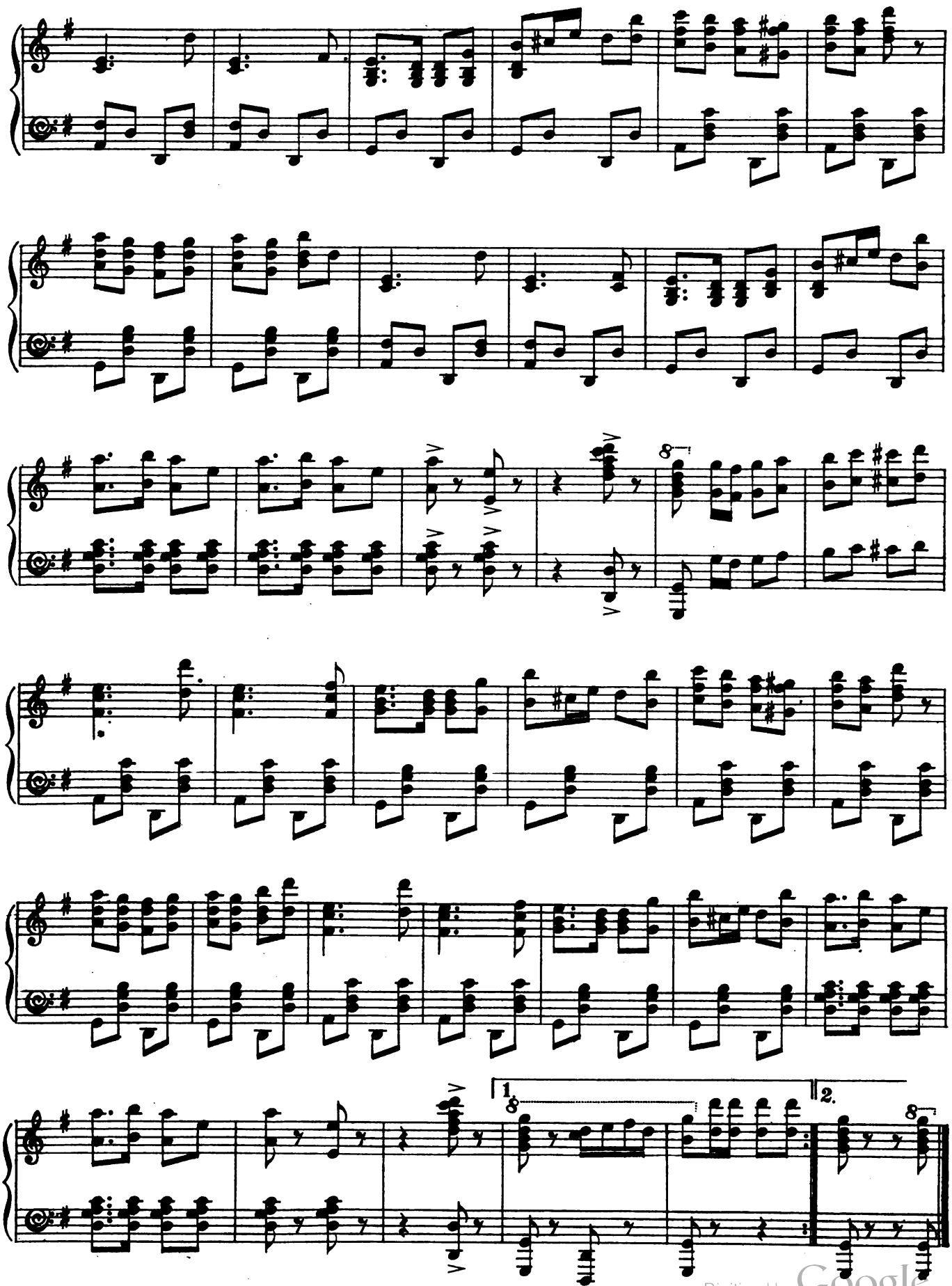

Digitized by Google

№ 15. SONG (Dorothy) and CHORUS.

"SOLDIERS IN THE PARK."

Allegro marziale.

Music by LIONEL MONCKTON.

Piano.

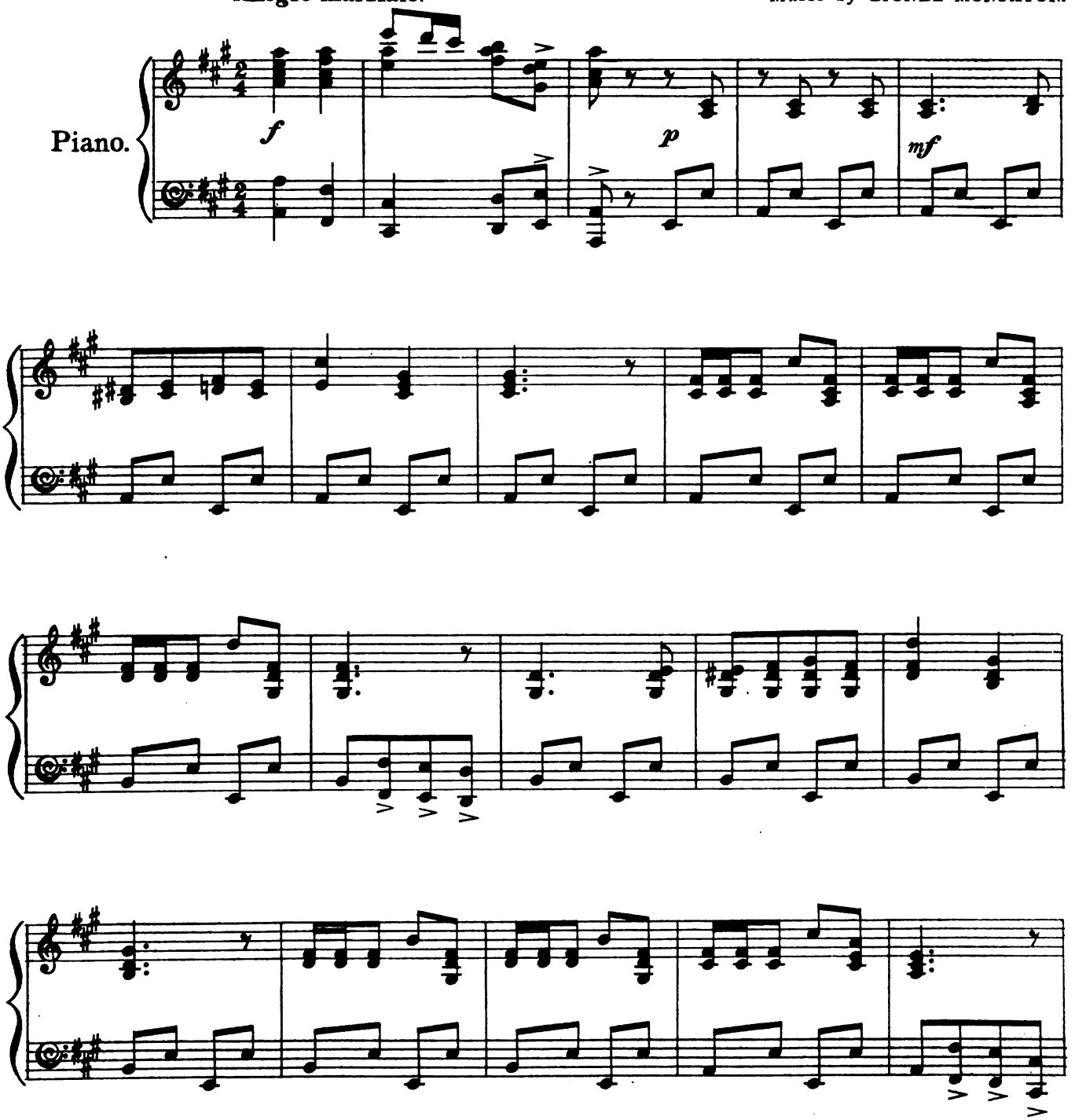

Digitized by Google

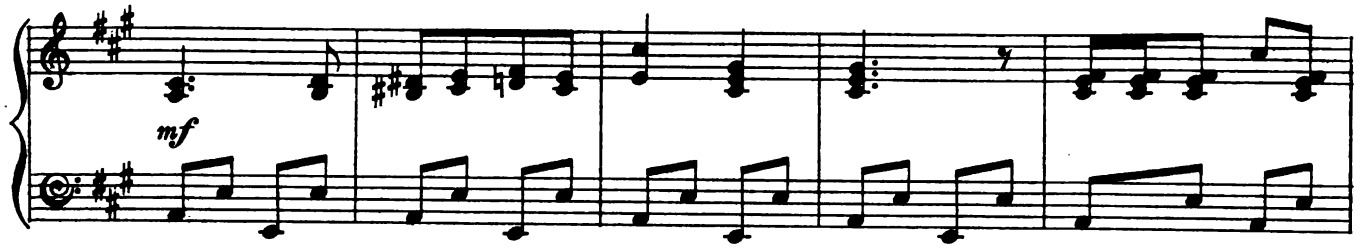

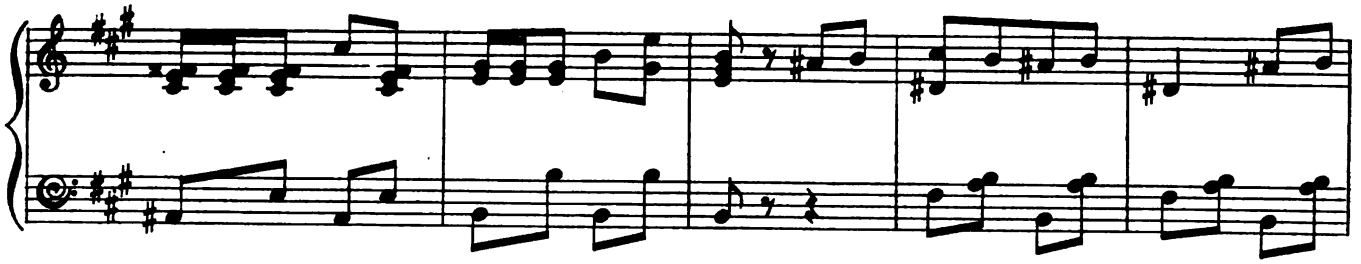

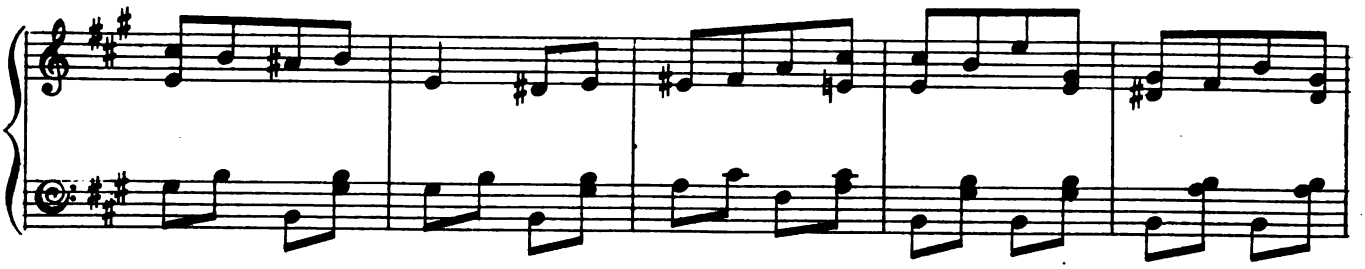

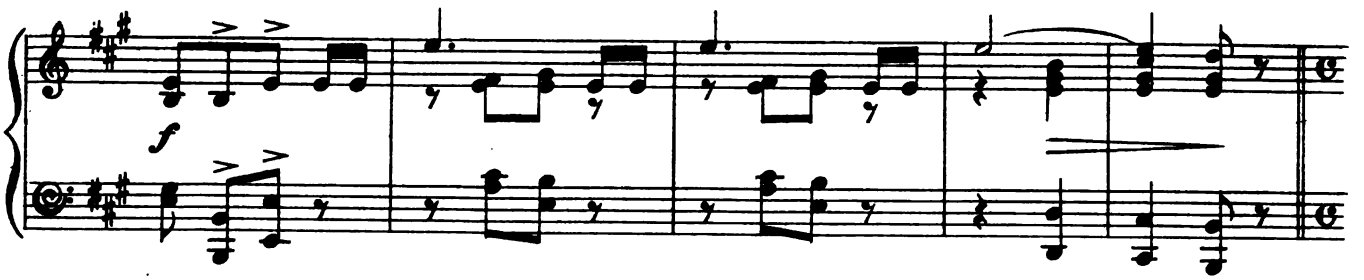

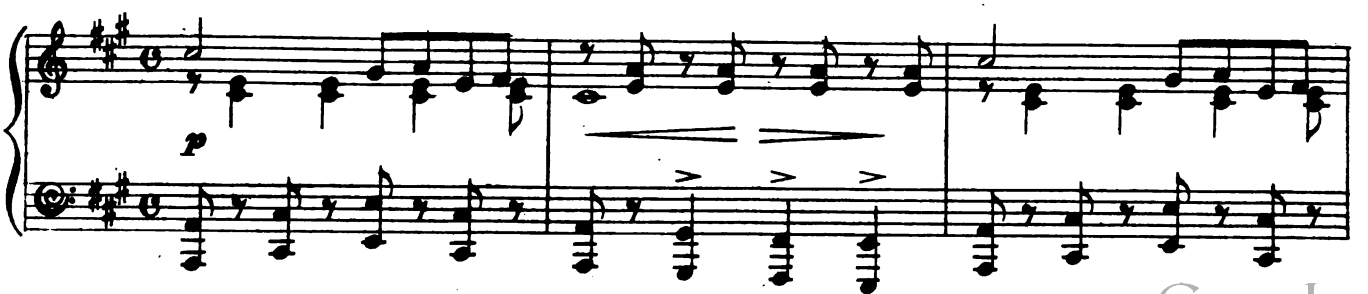

Digitized by Google

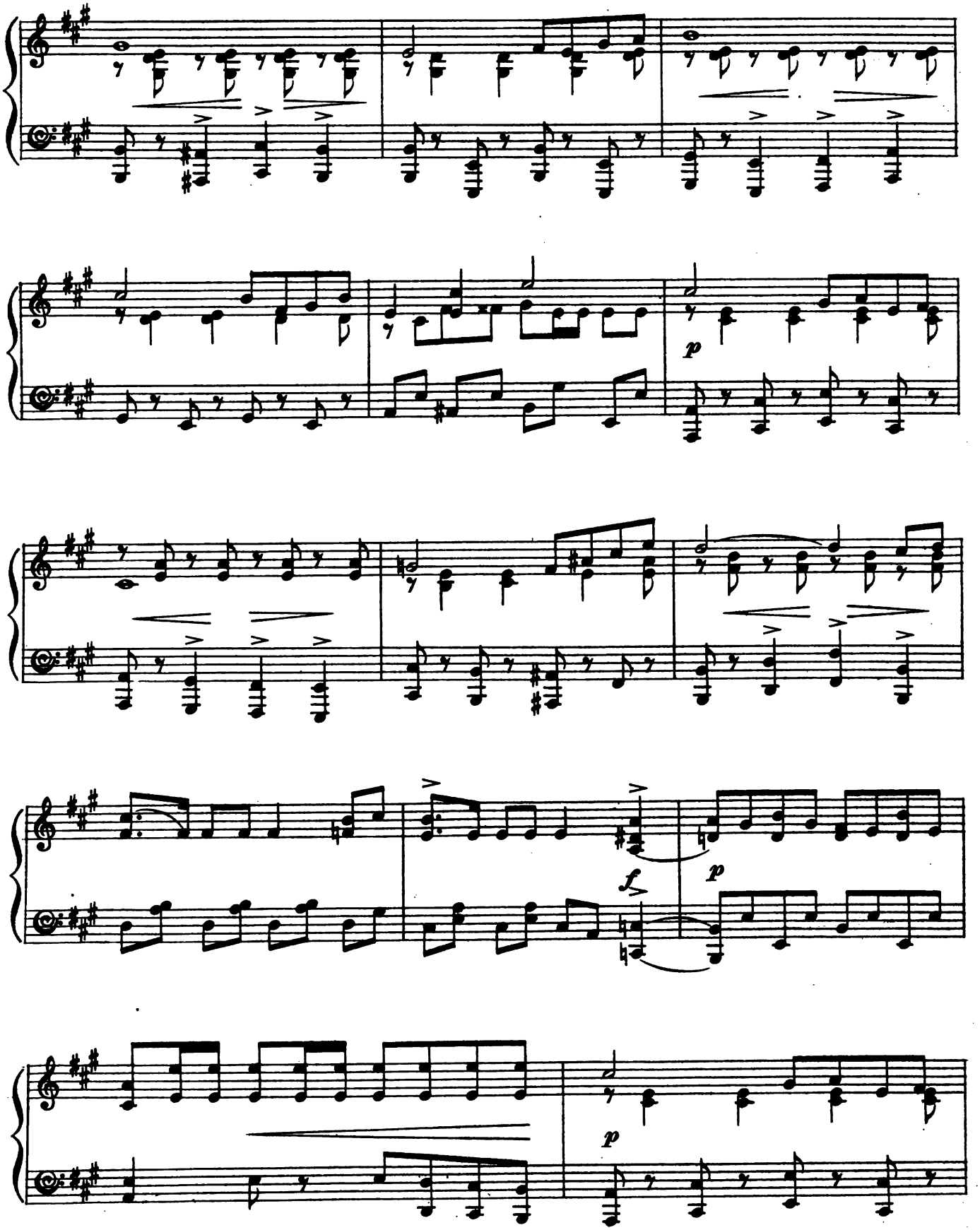

Digitized by Google

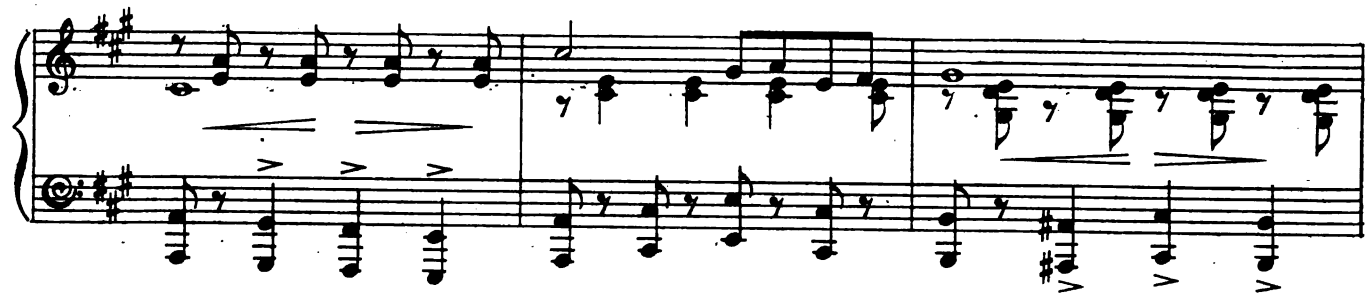

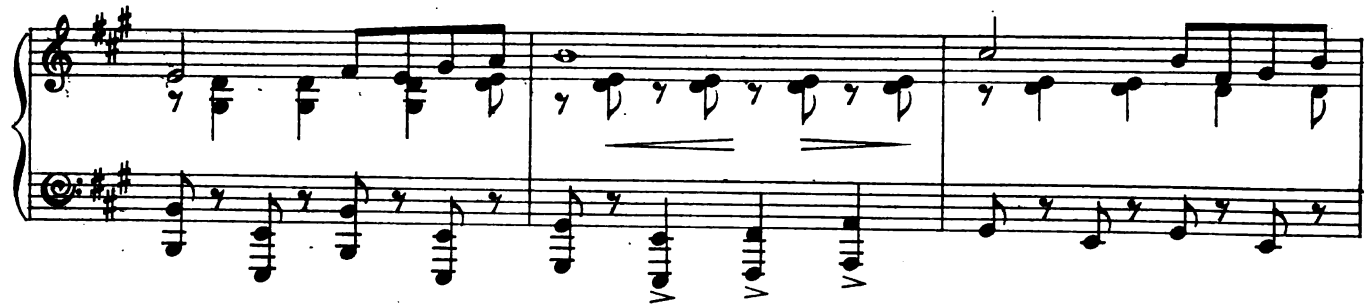

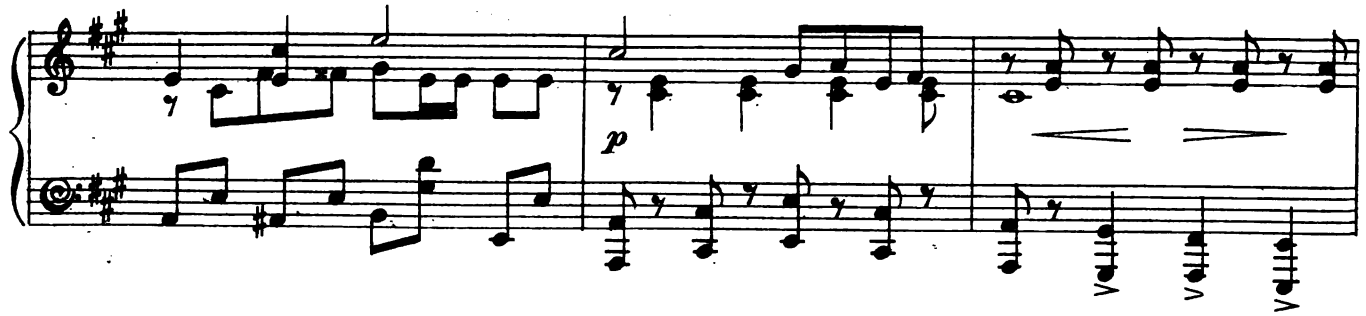

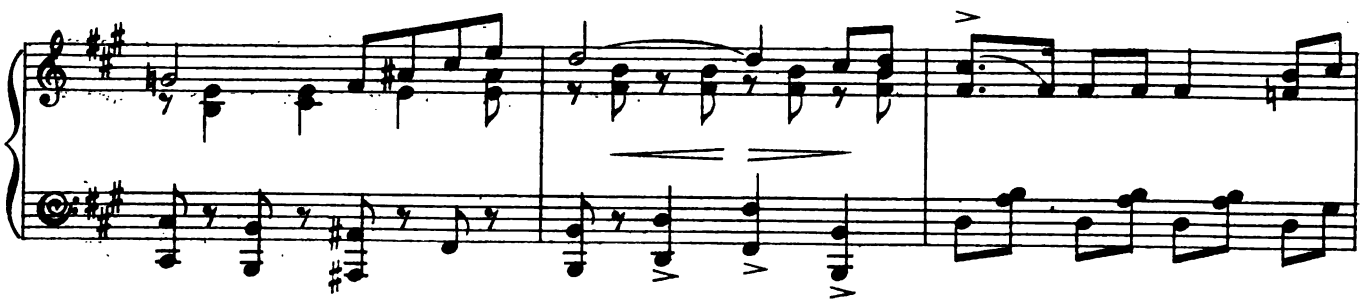

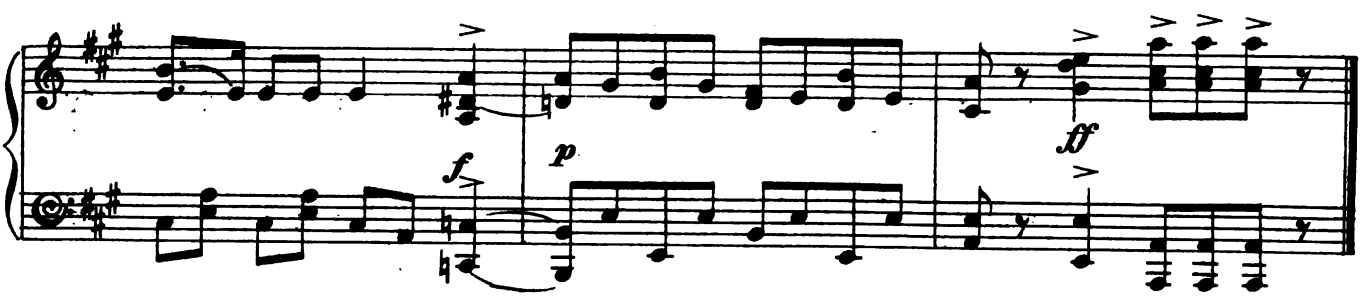

Digitized by Google

No. 16. GONDOLA SONG. (Winifred) and CHORUS.

"BEAUTIFUL VENICE."

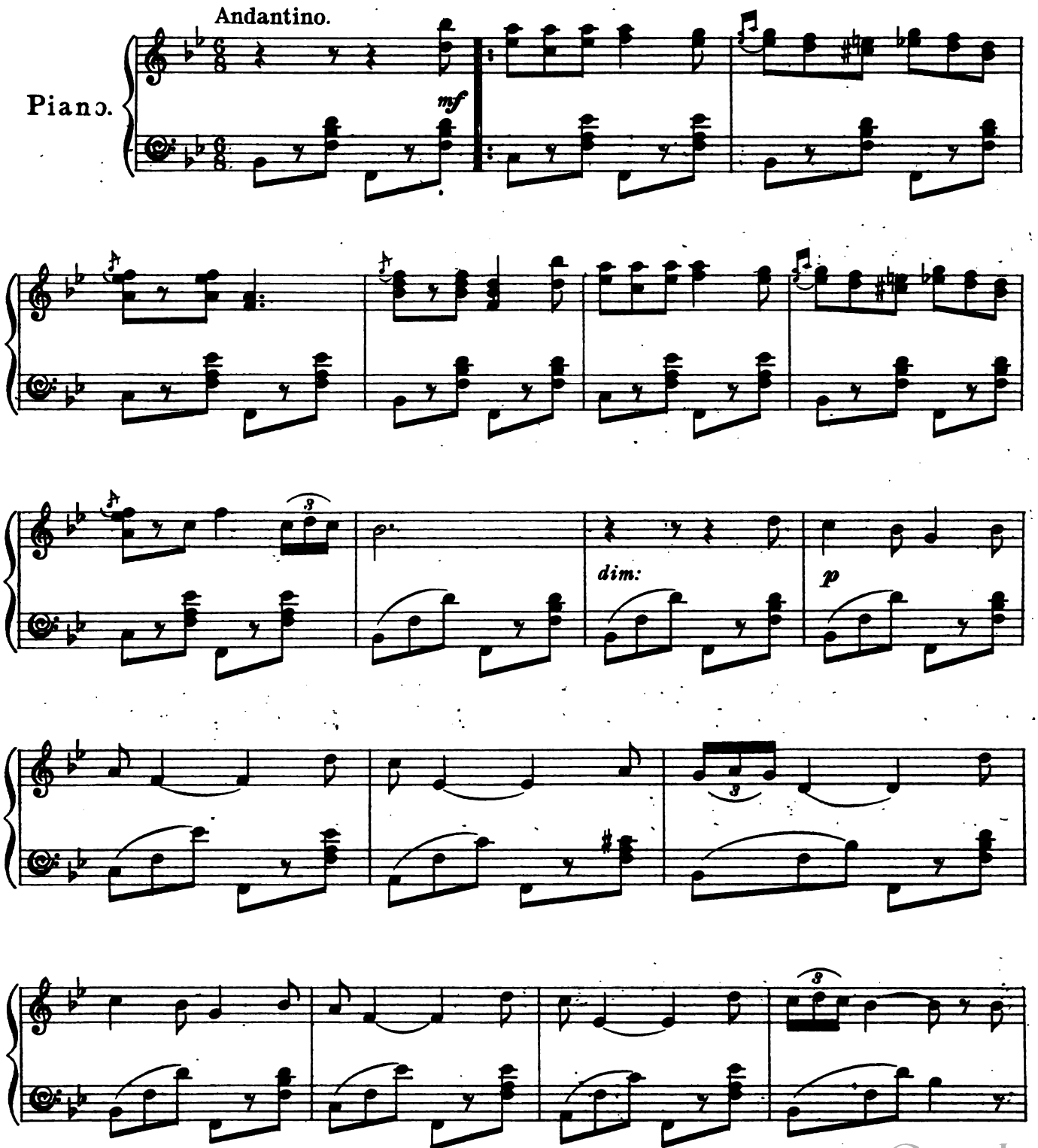

Digitized by Google

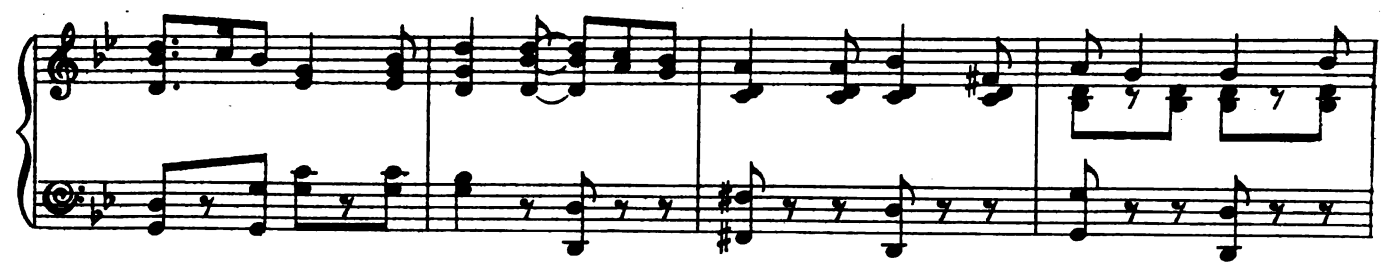

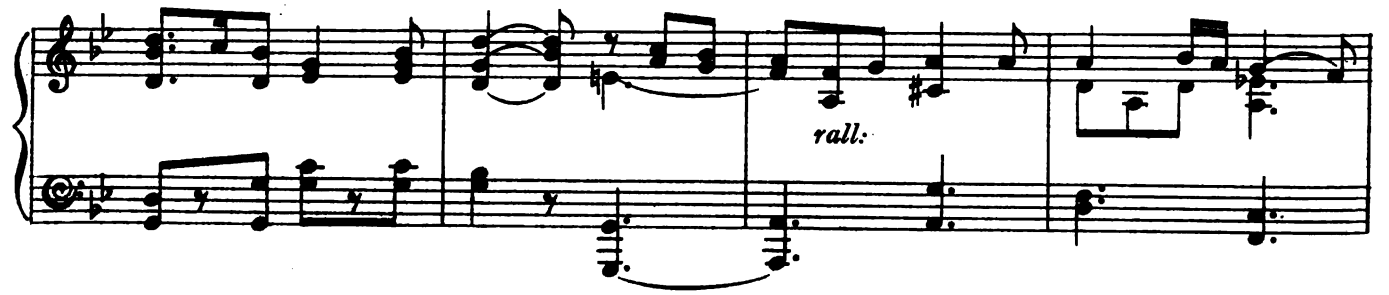

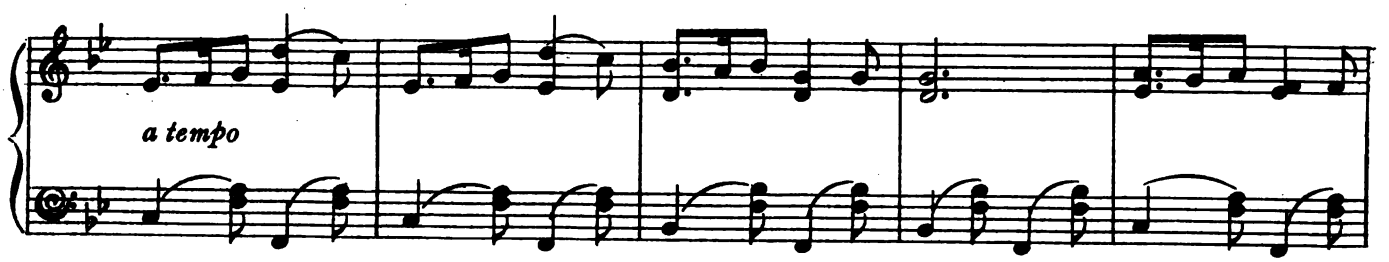

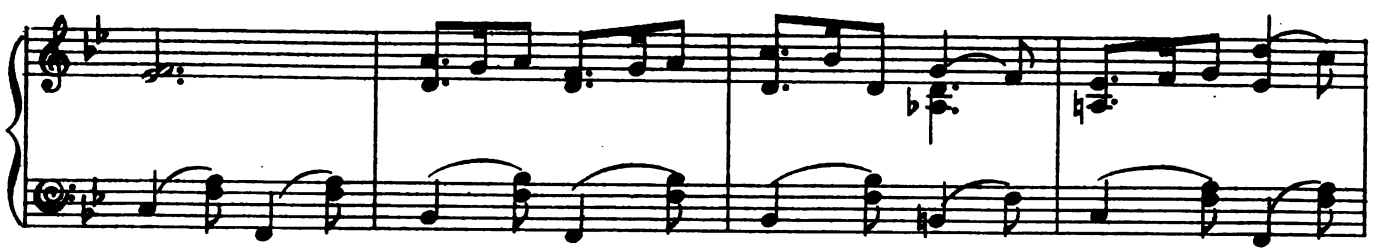

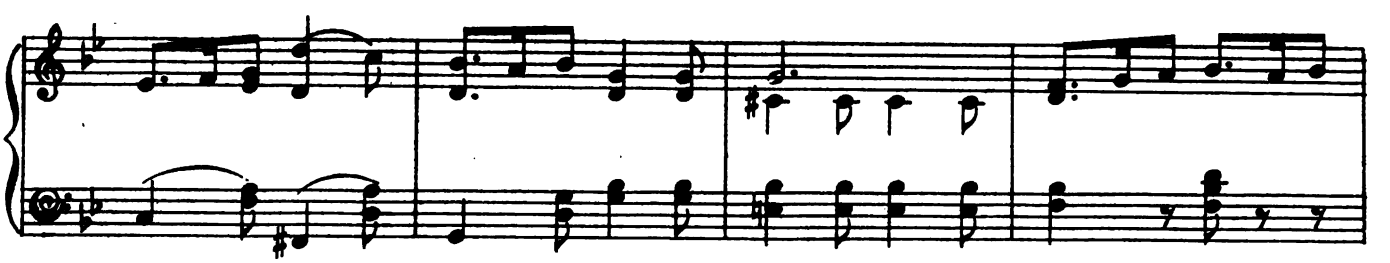

Digitized by Google

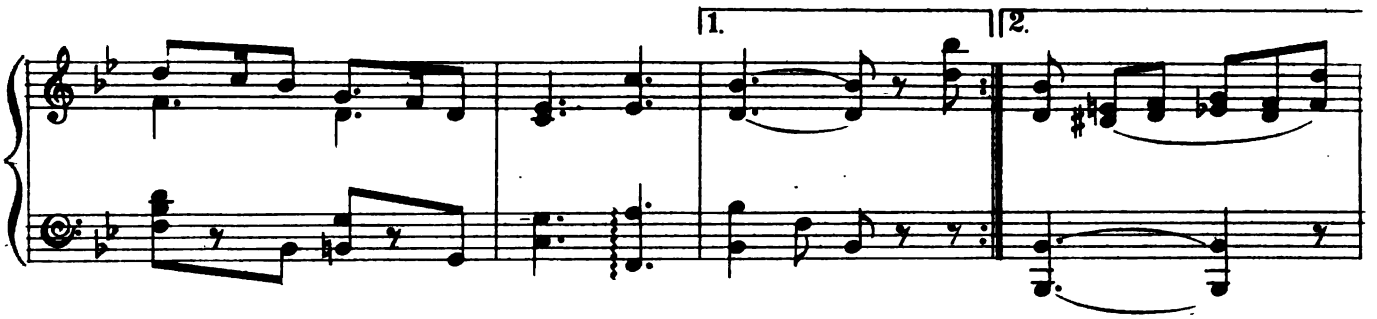

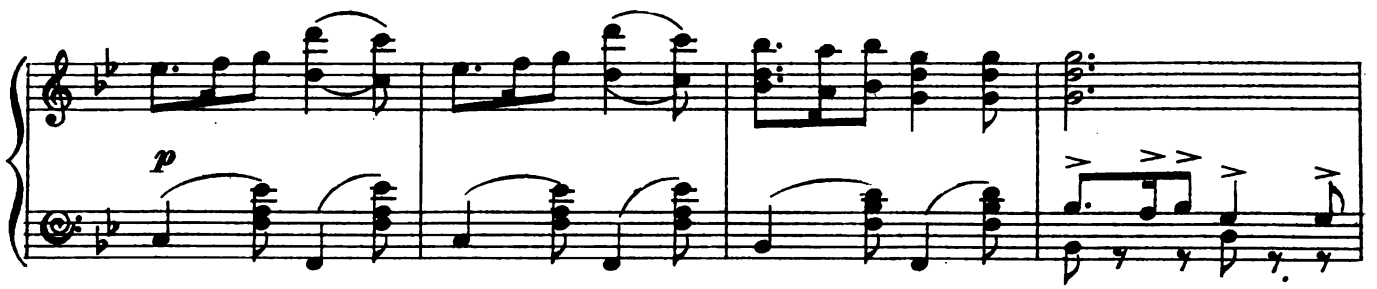

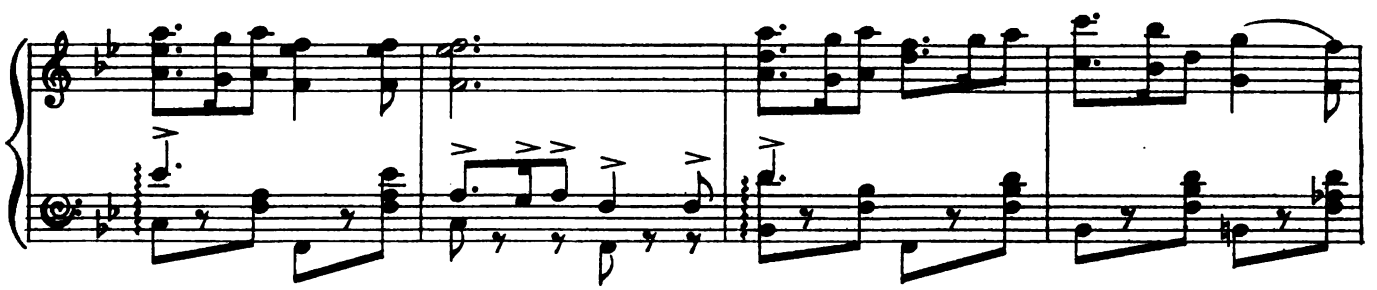

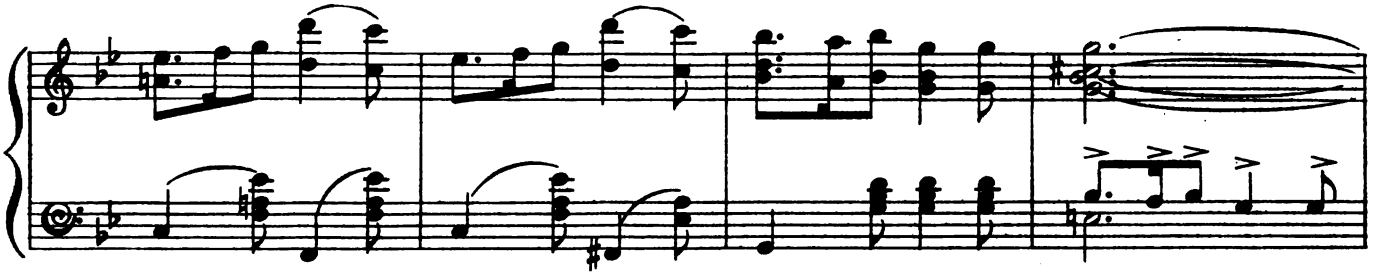

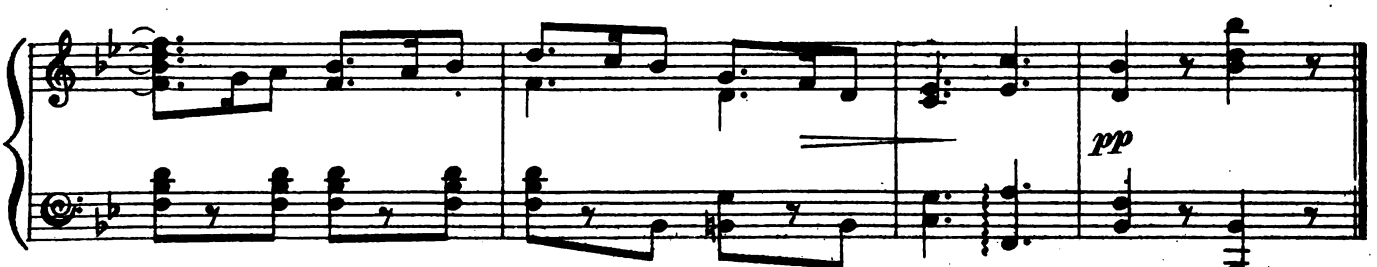

Digitized by Google

No. 17. CARNIVAL CHORUS.

"WELCOME TO THE WATER FÊTE"

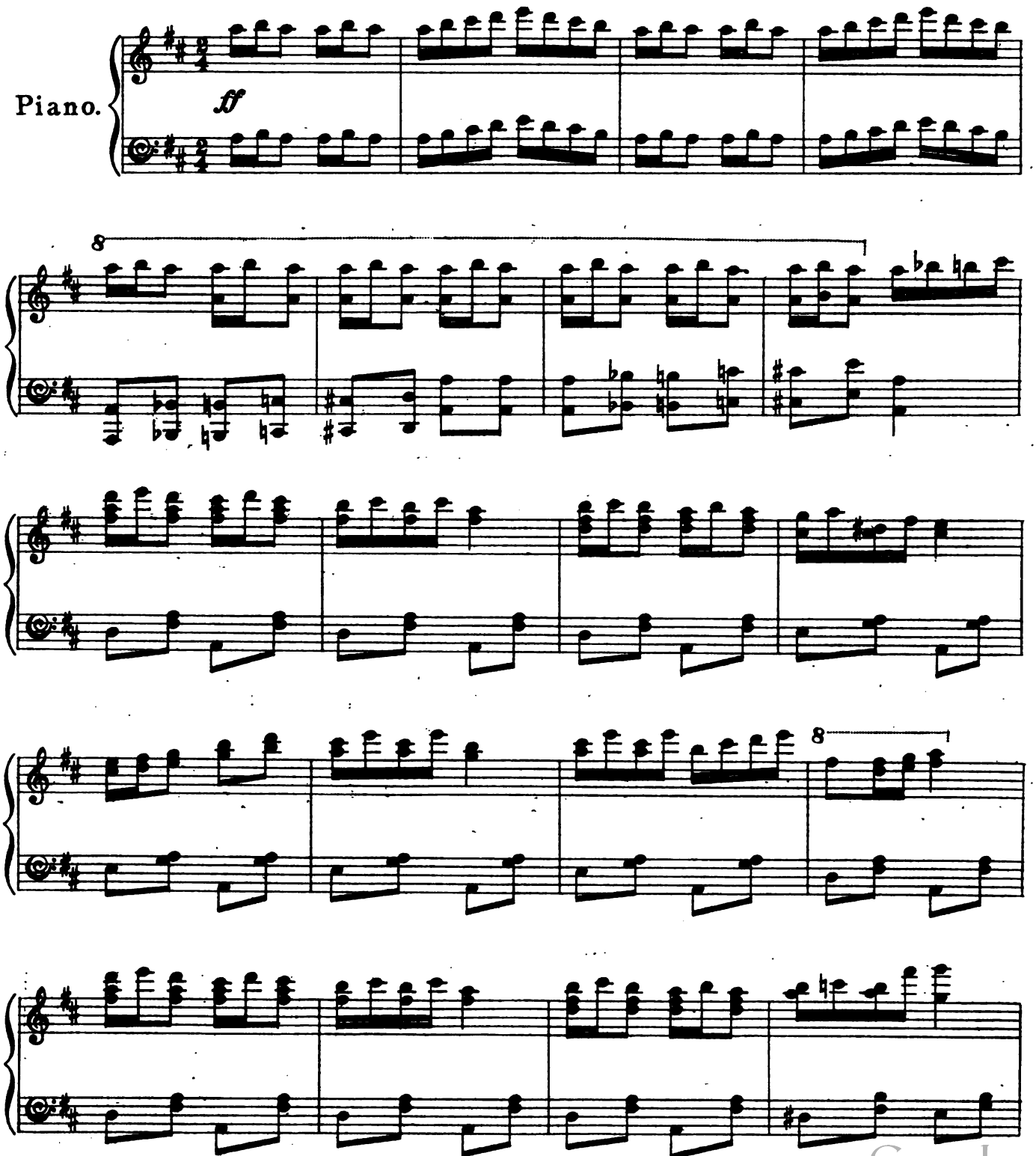

Digitized by Google

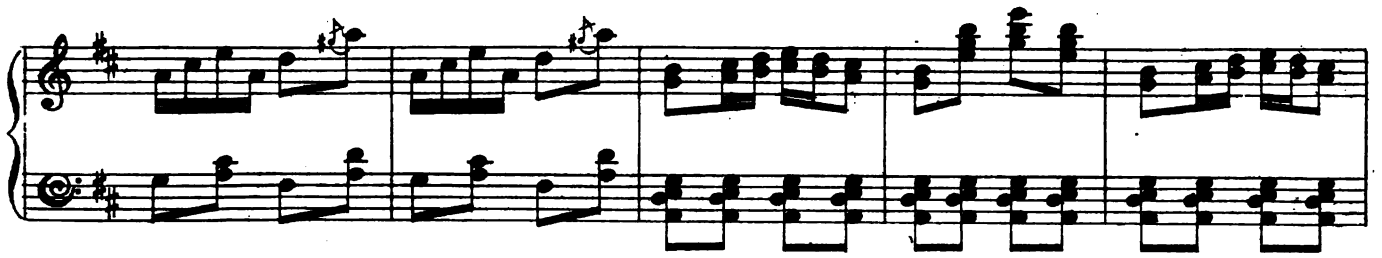

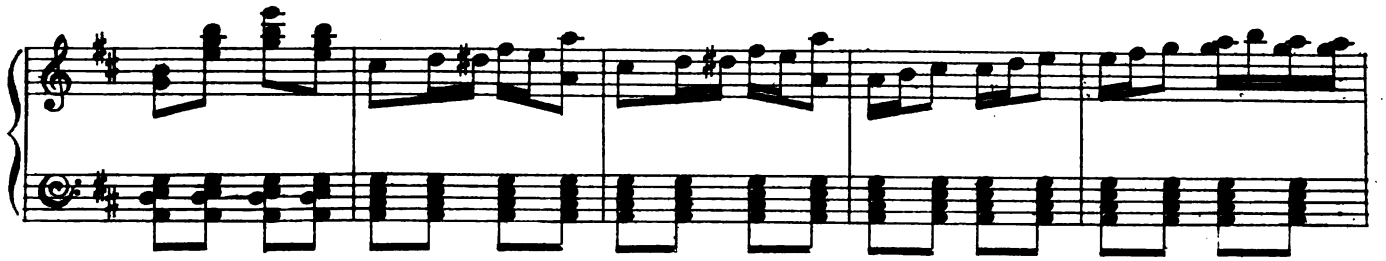

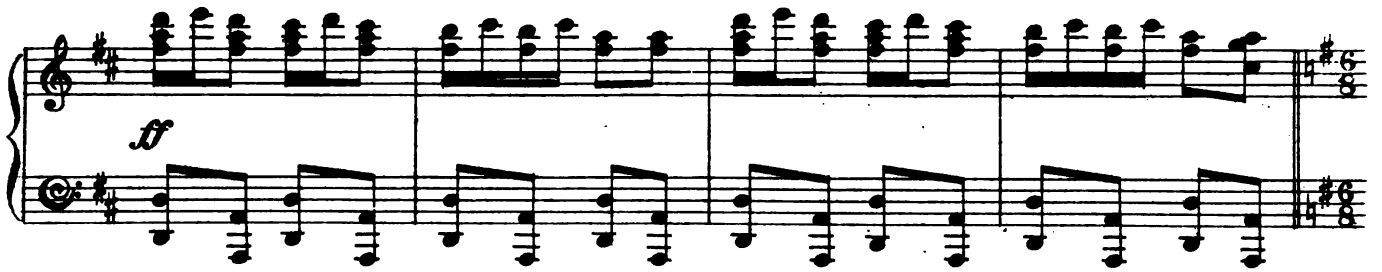

Moderato.

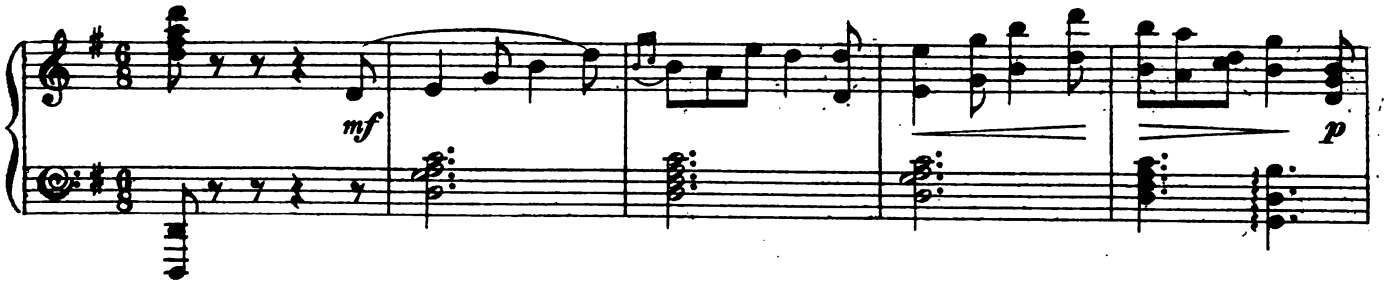

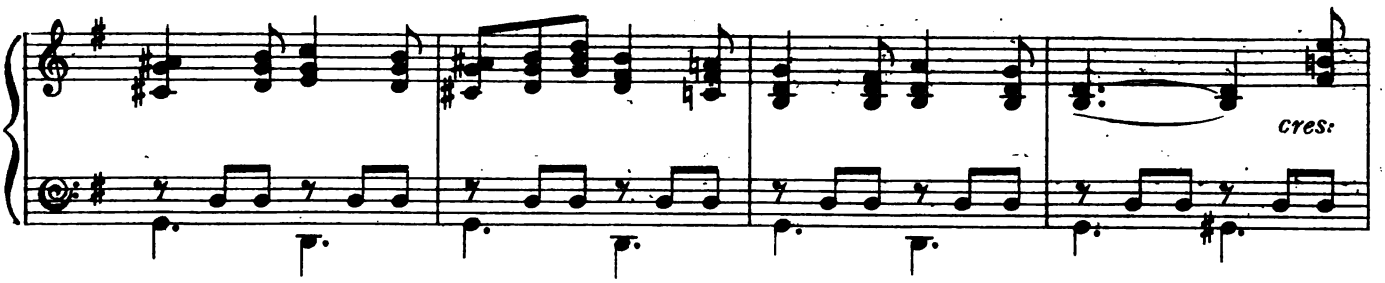

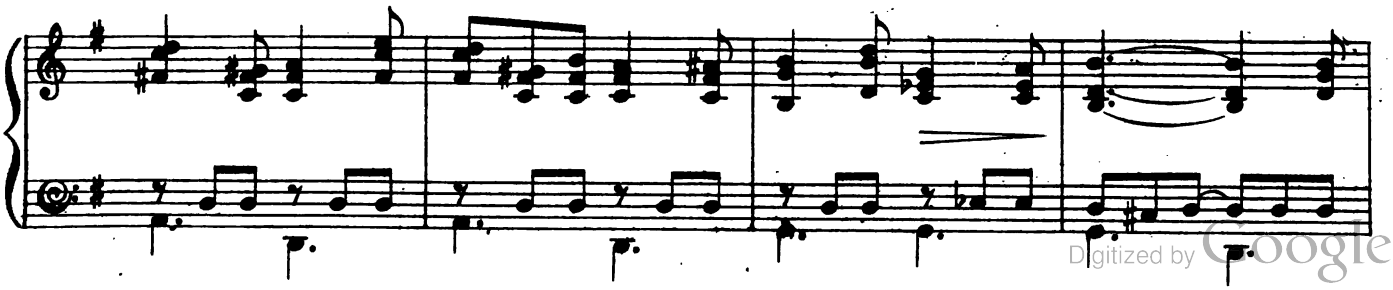

Digitized by Google

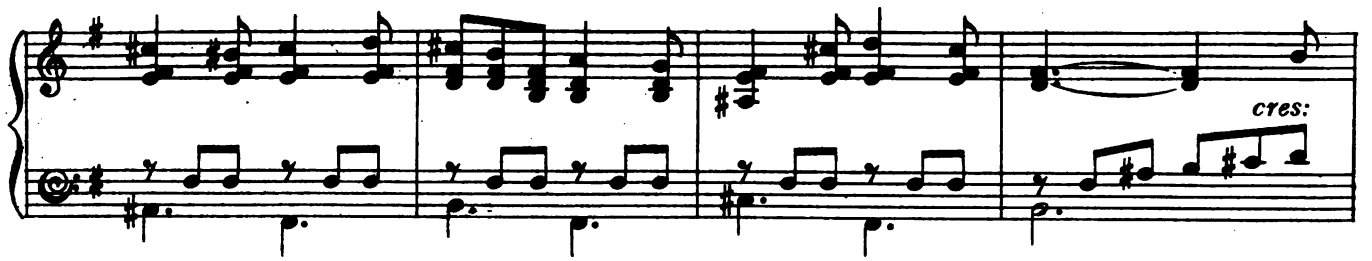

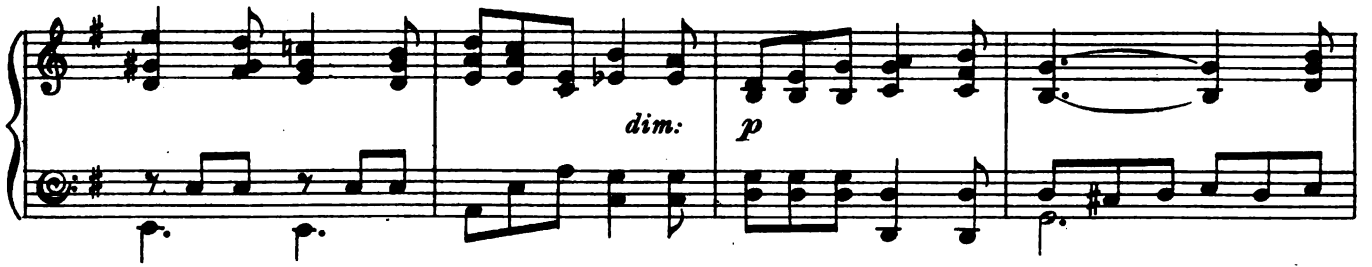

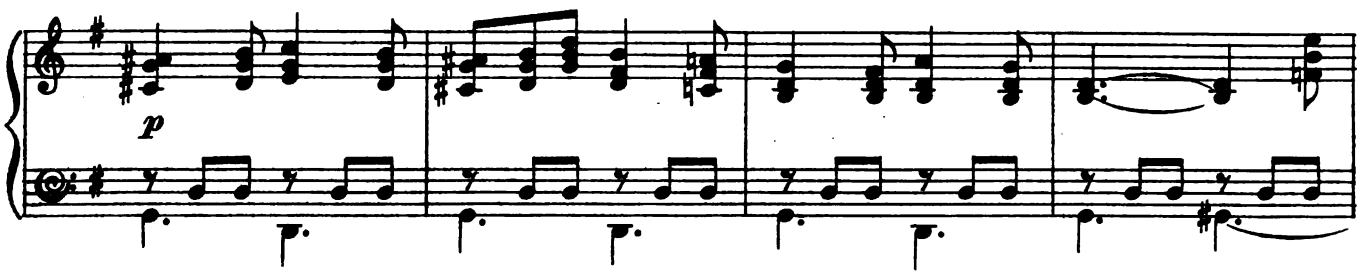

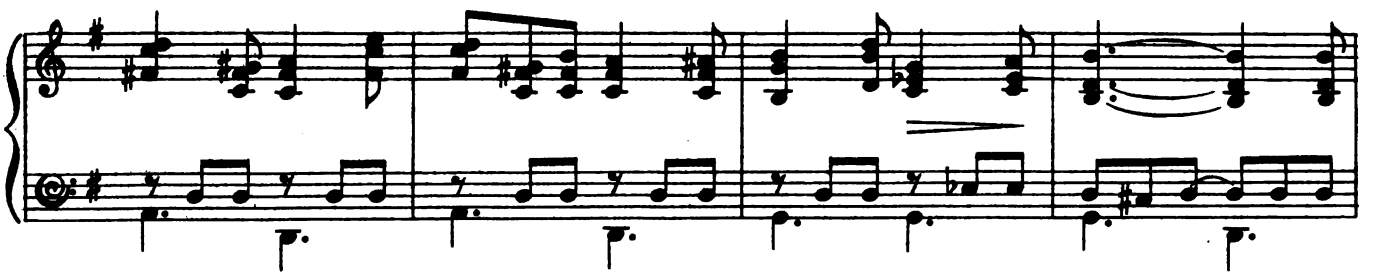

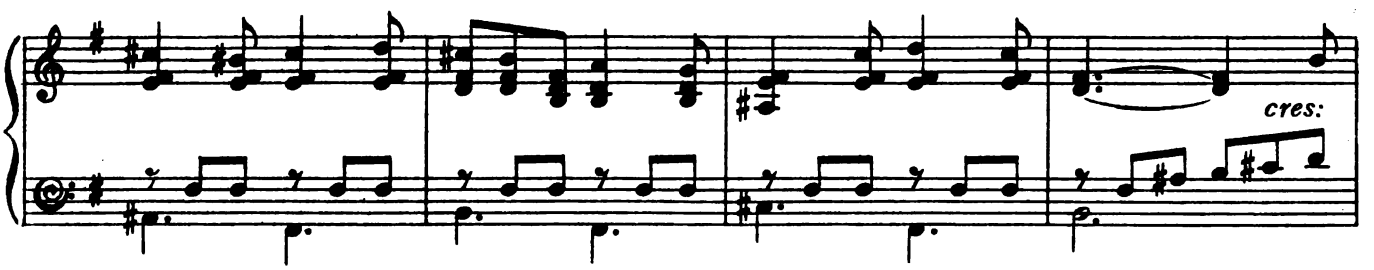

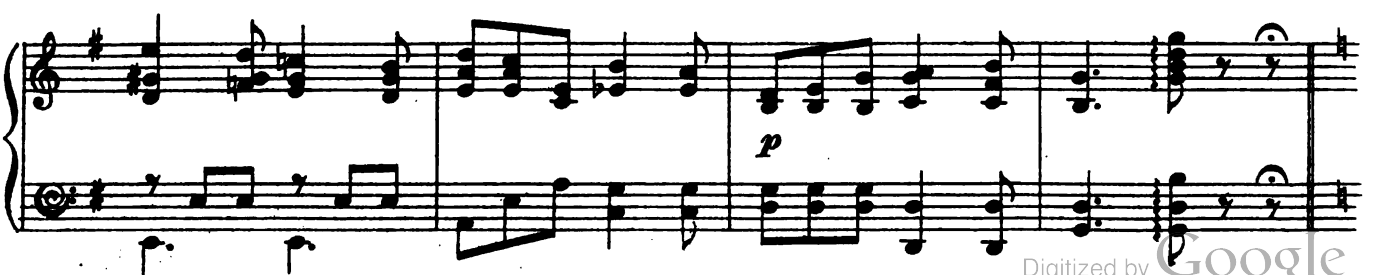

Digitized by Google

Allegro.

ff

8

dim:

mf

f

p

f

f

p

Digitized by Google

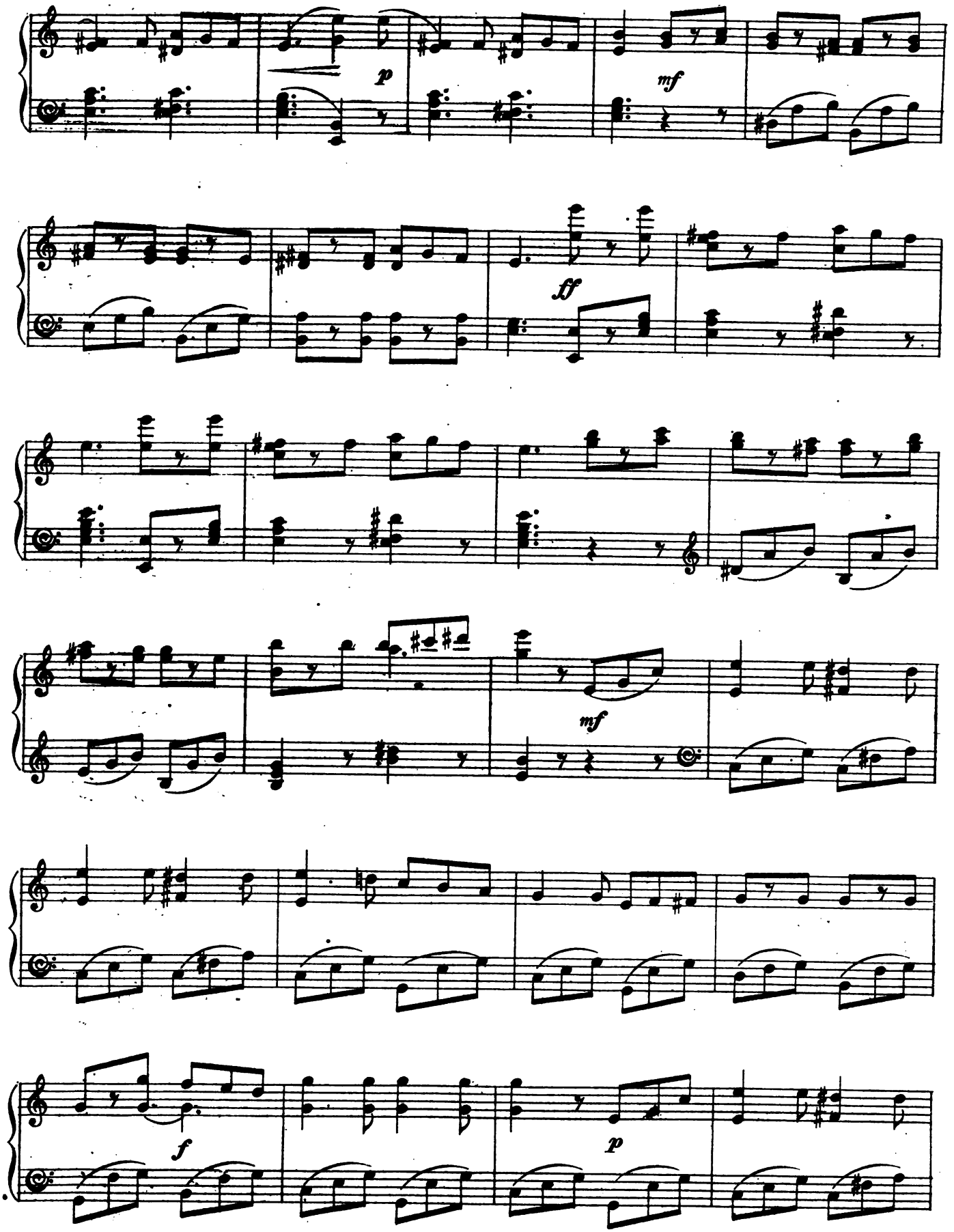

Digitized by Google

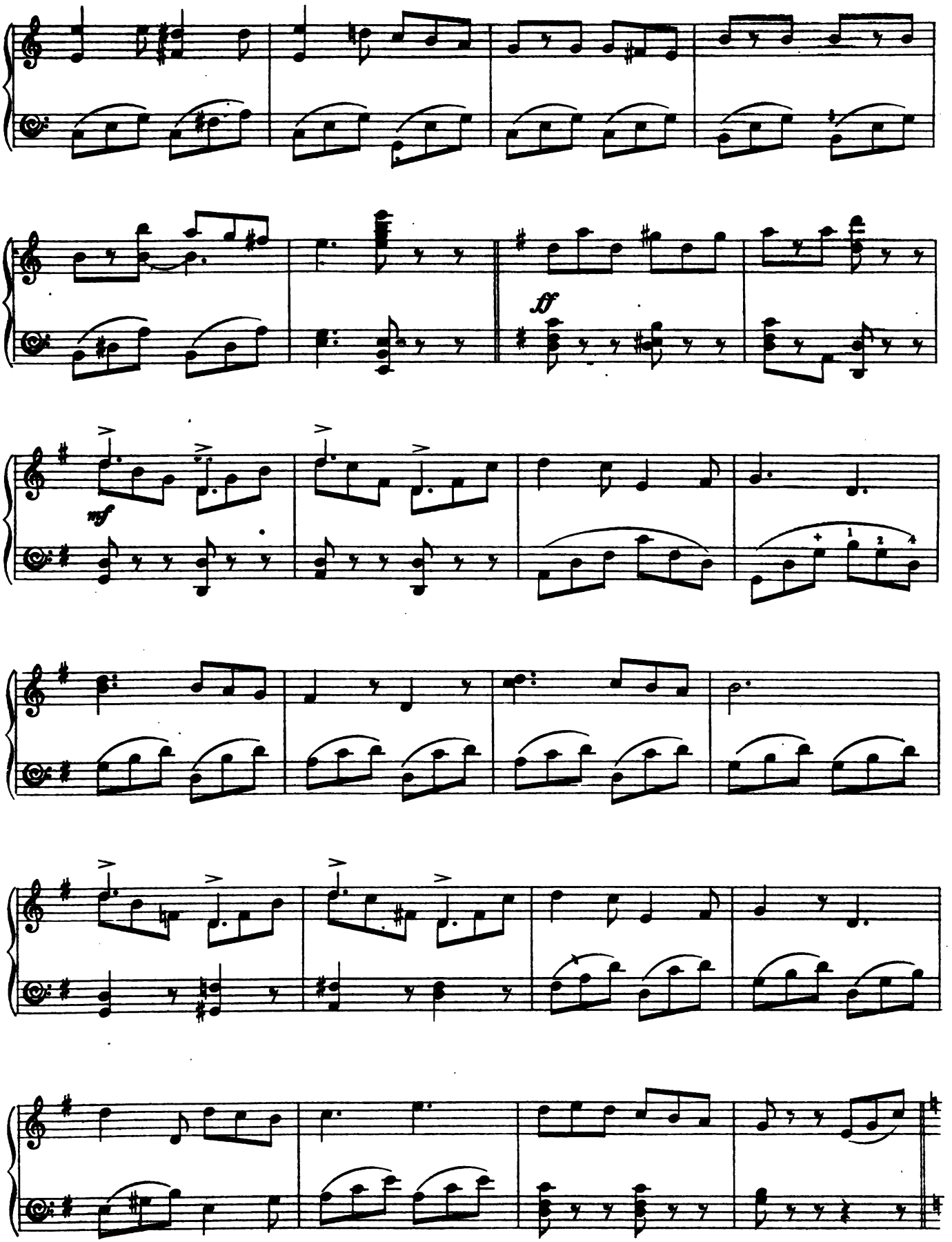

Digitized by Google

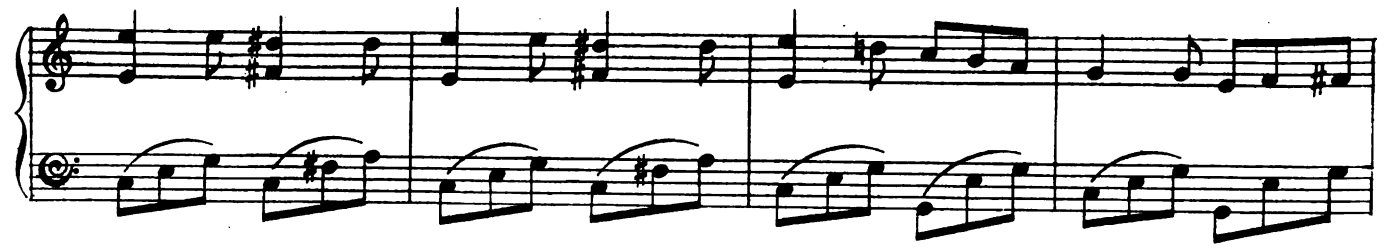

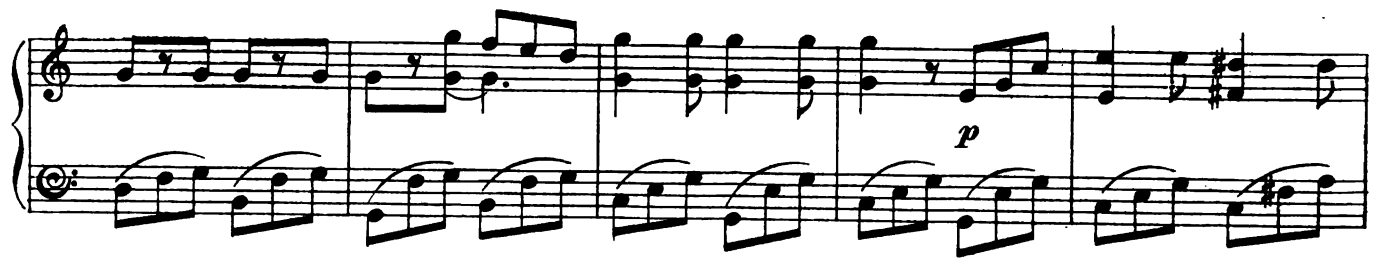

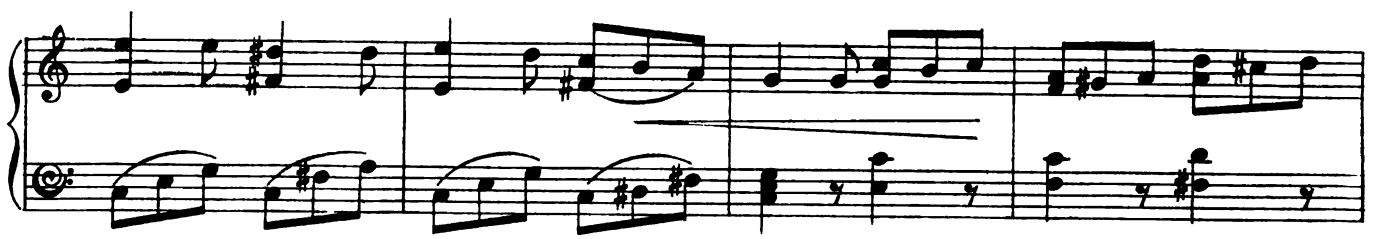

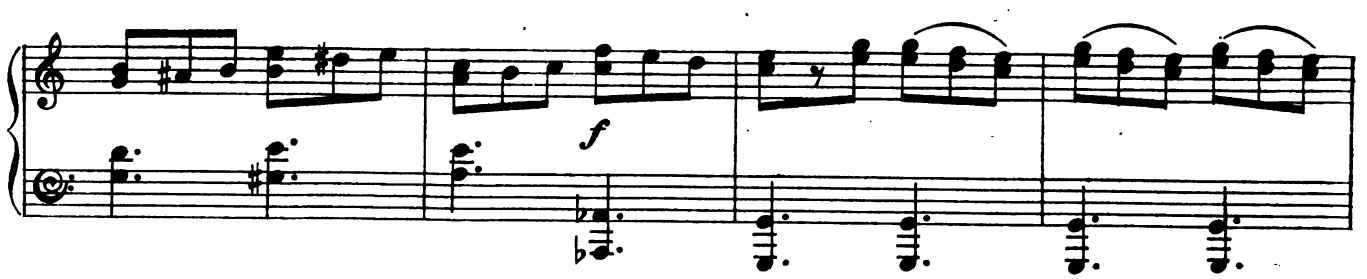

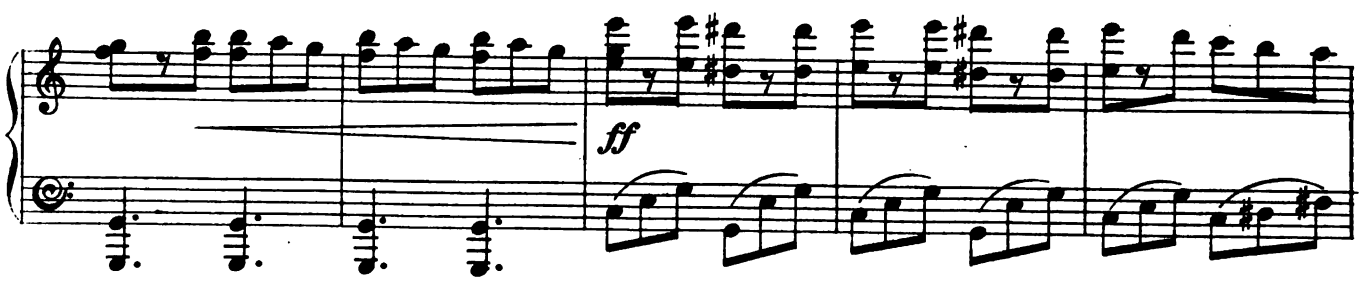

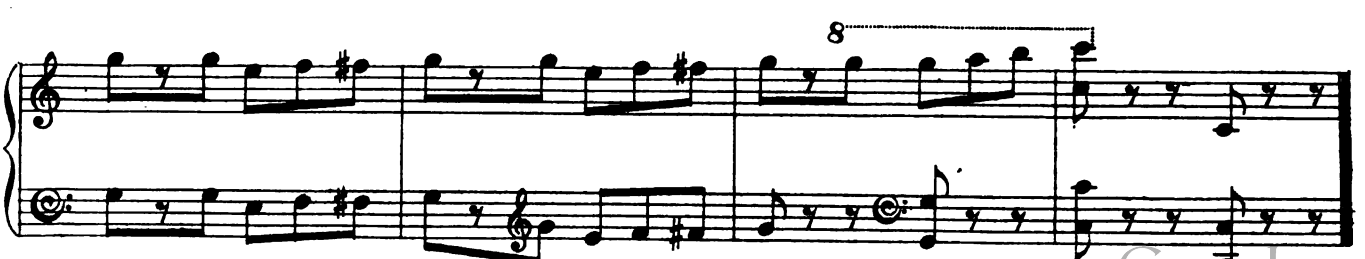

Digitized by Google

No 18. SONG. (Alice.)

"A DANCER."

Allegretto.

Piano.

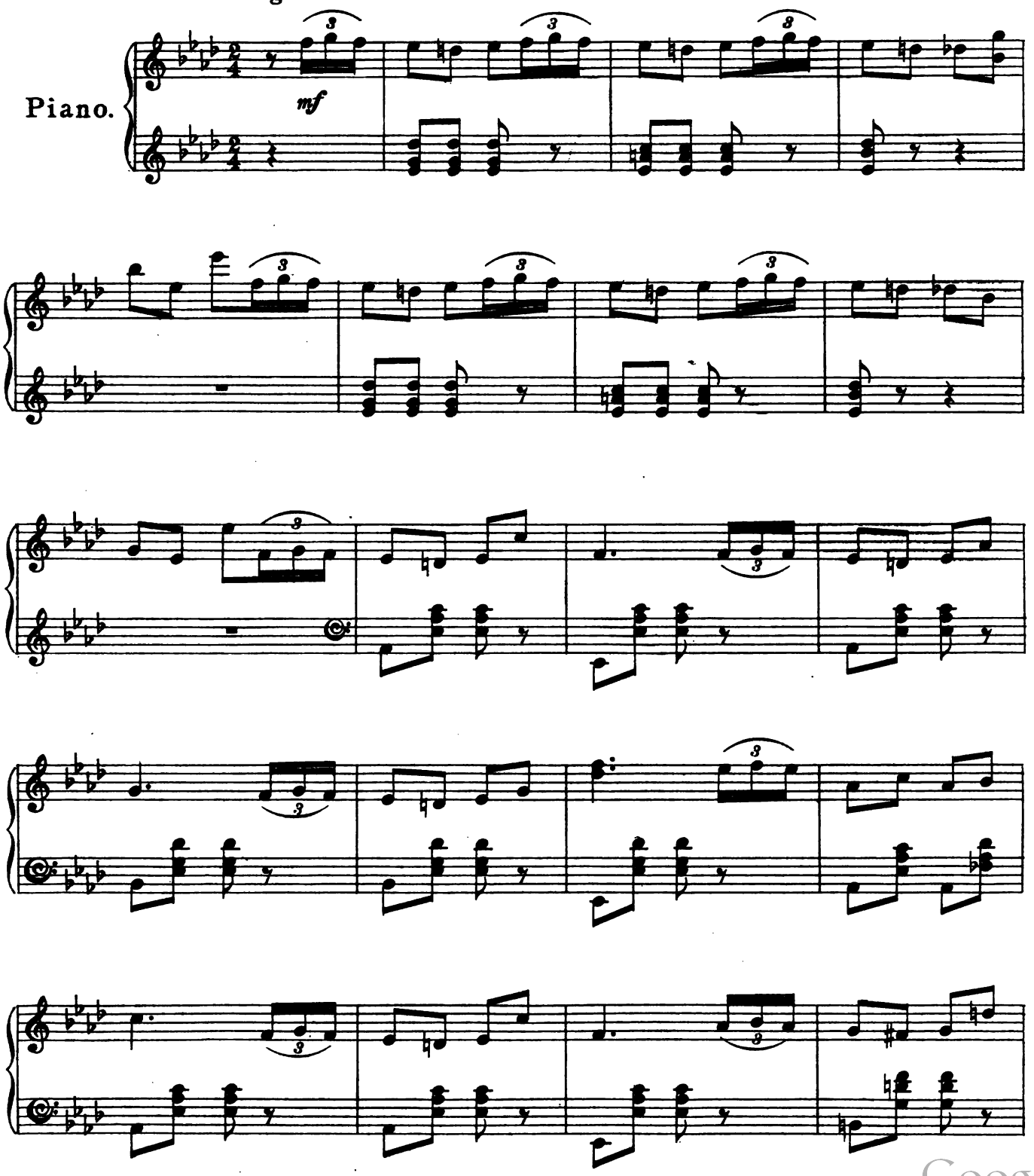

Digitized by Google

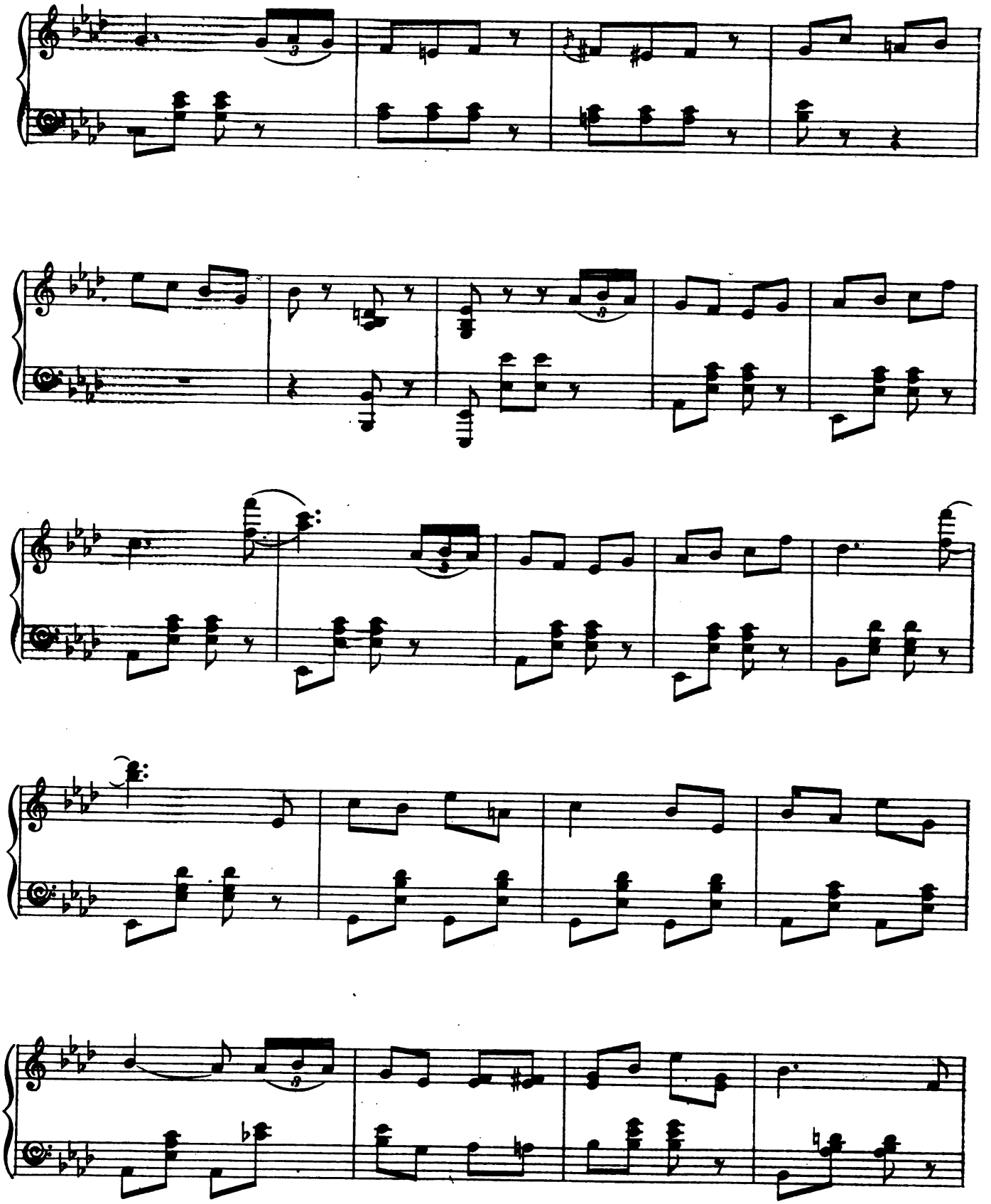

Digitized by Google

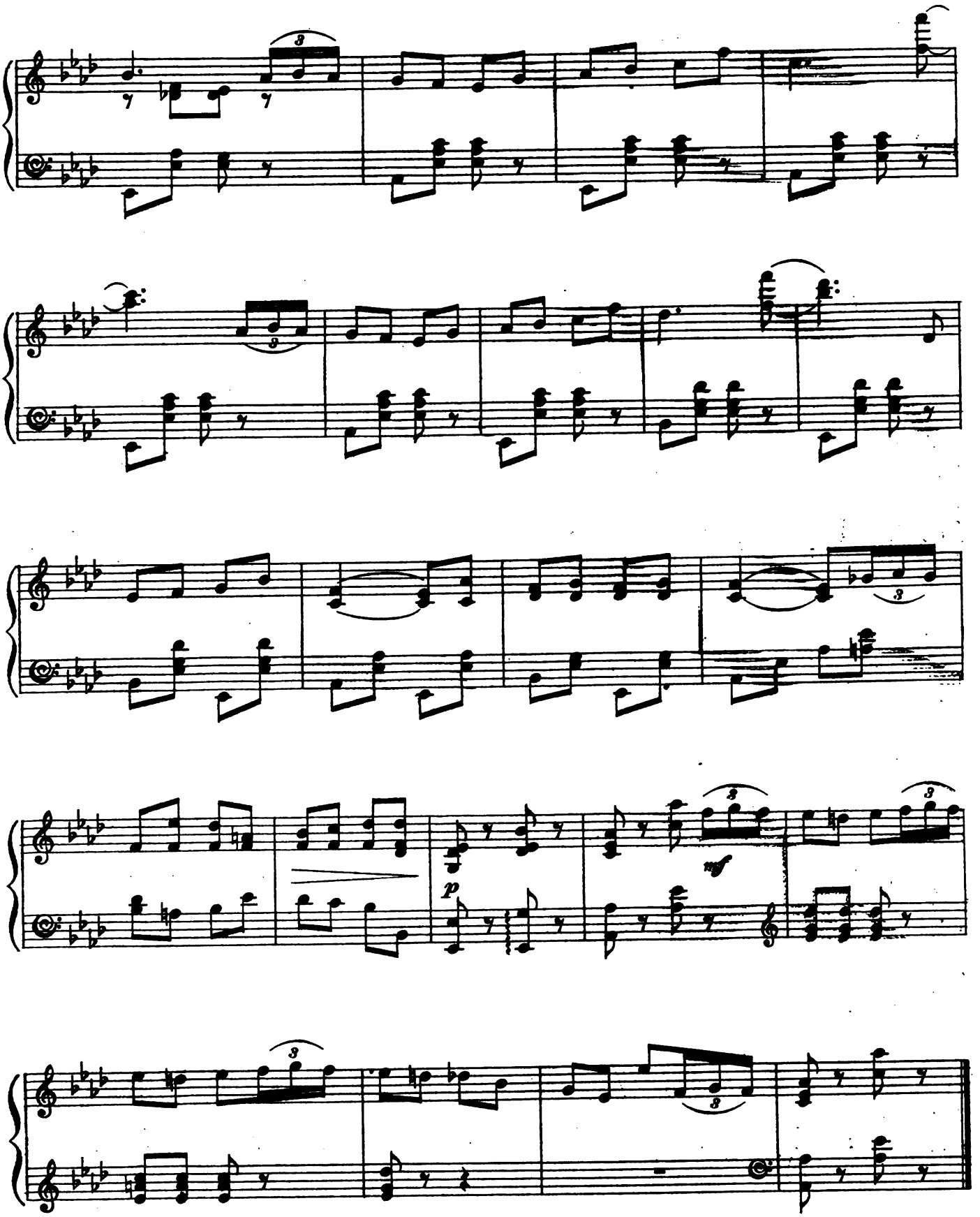

Digitized by Google

No 19. SONG. (Winifred) and CHORUS.

"THE BOY GUESSED RIGHT."

Music by LIONEL MOCKTON.

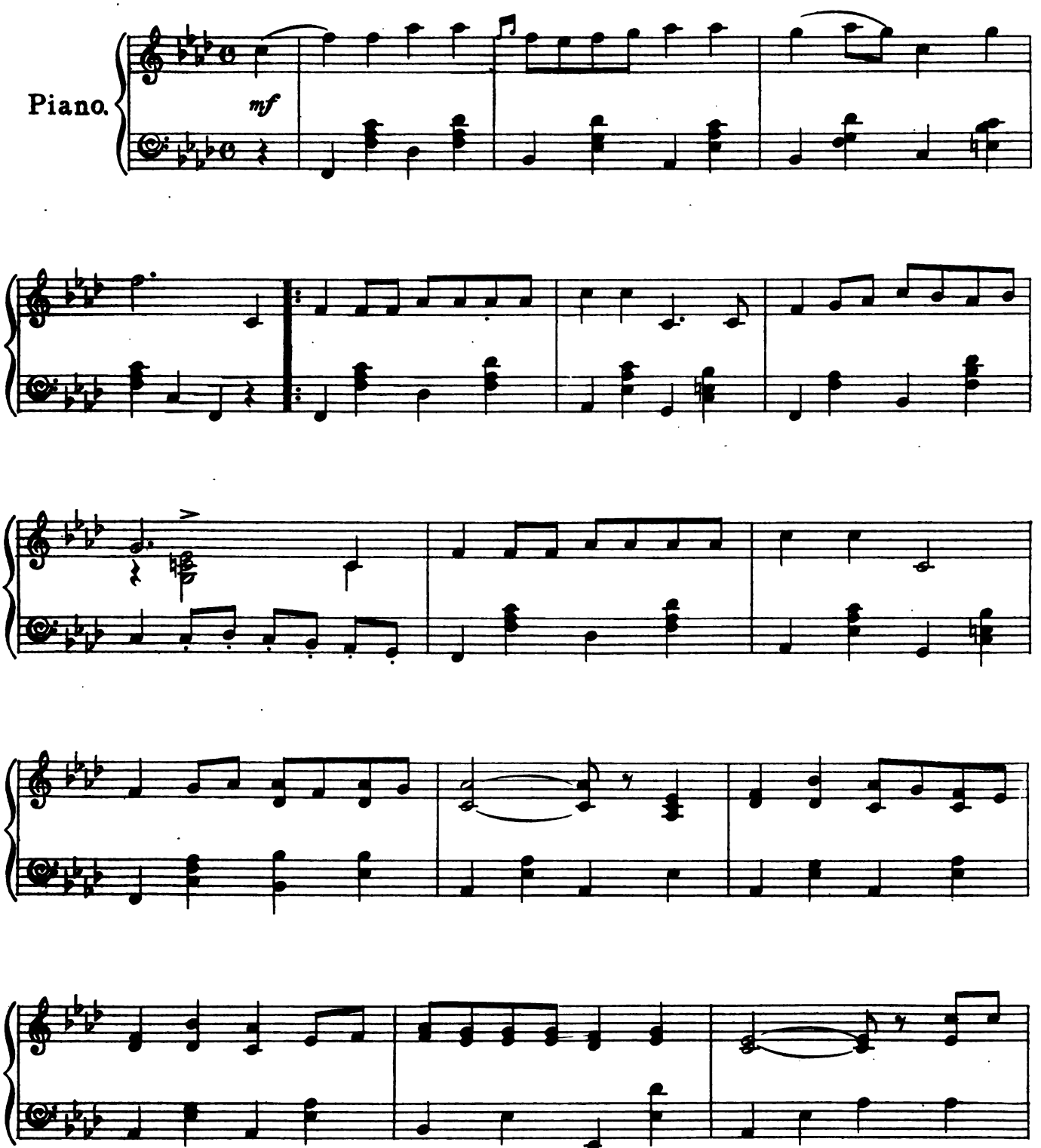

Digitized by Google

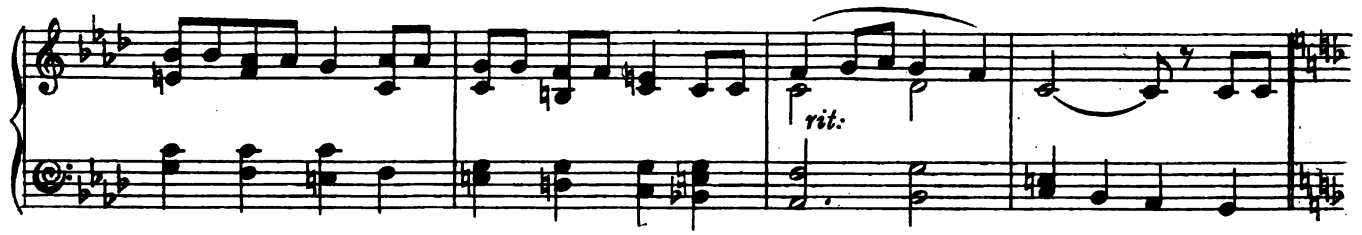

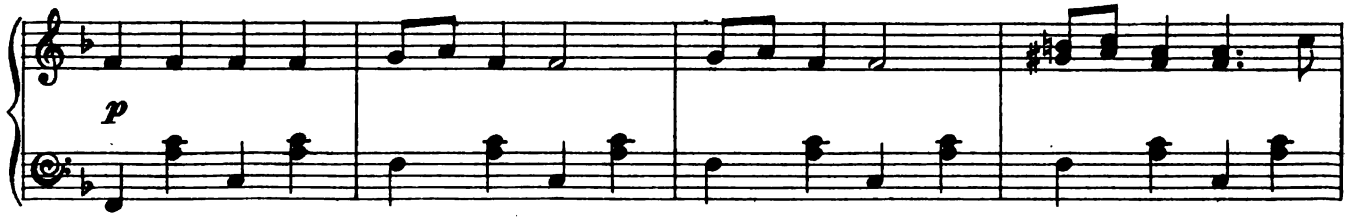

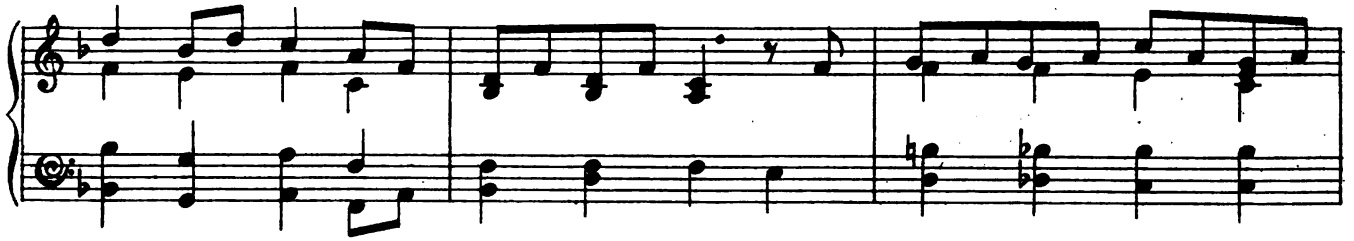

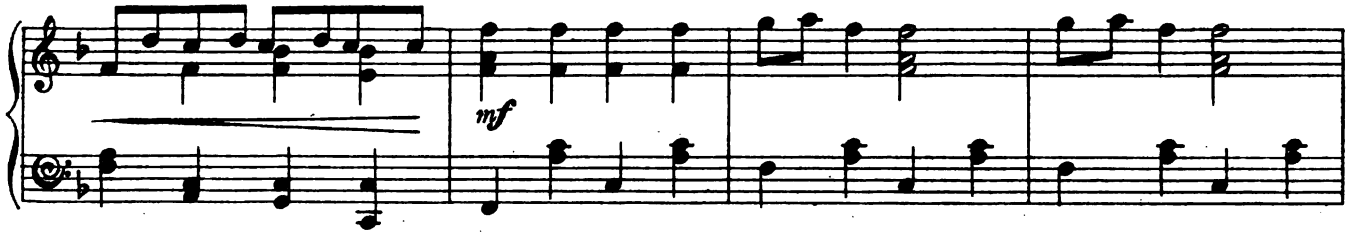

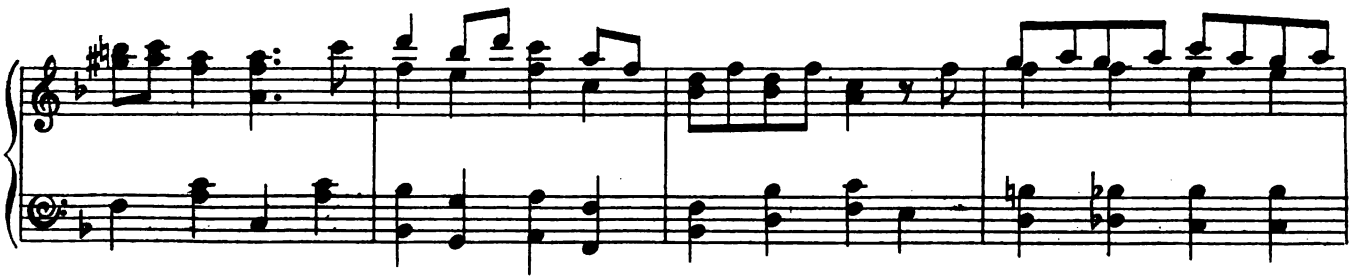

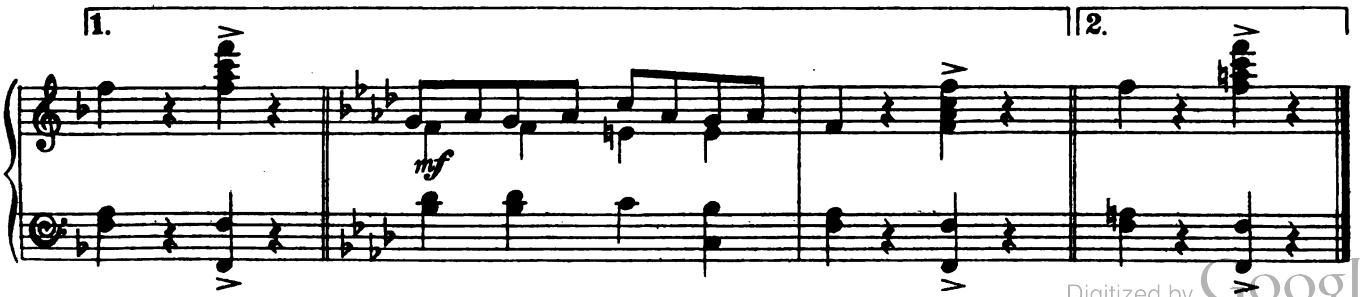

Digitized by Google

No. 20. DUET. (Flipper and Alice.)

"THE PICCANINNIES."

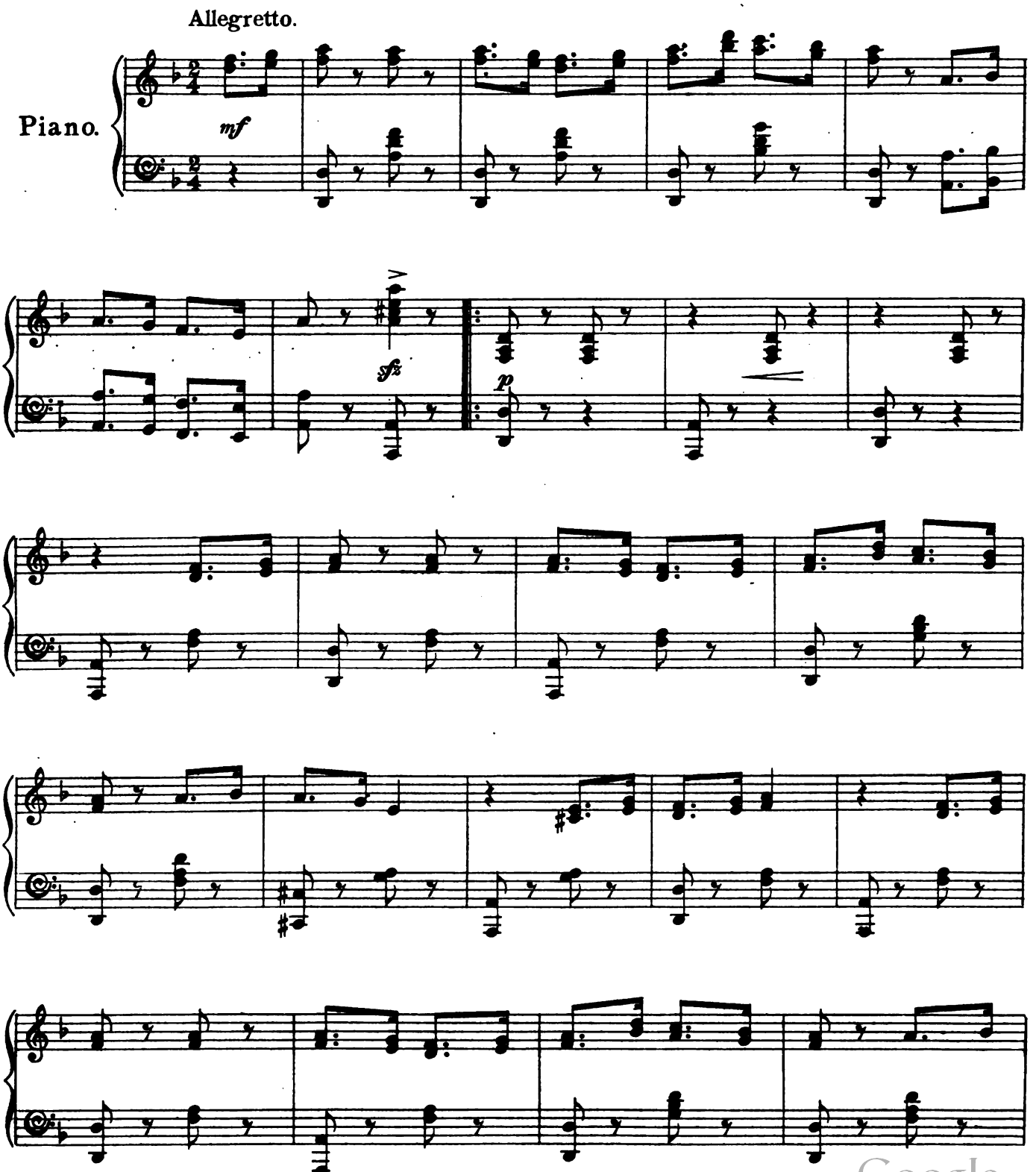

Digitized by Google

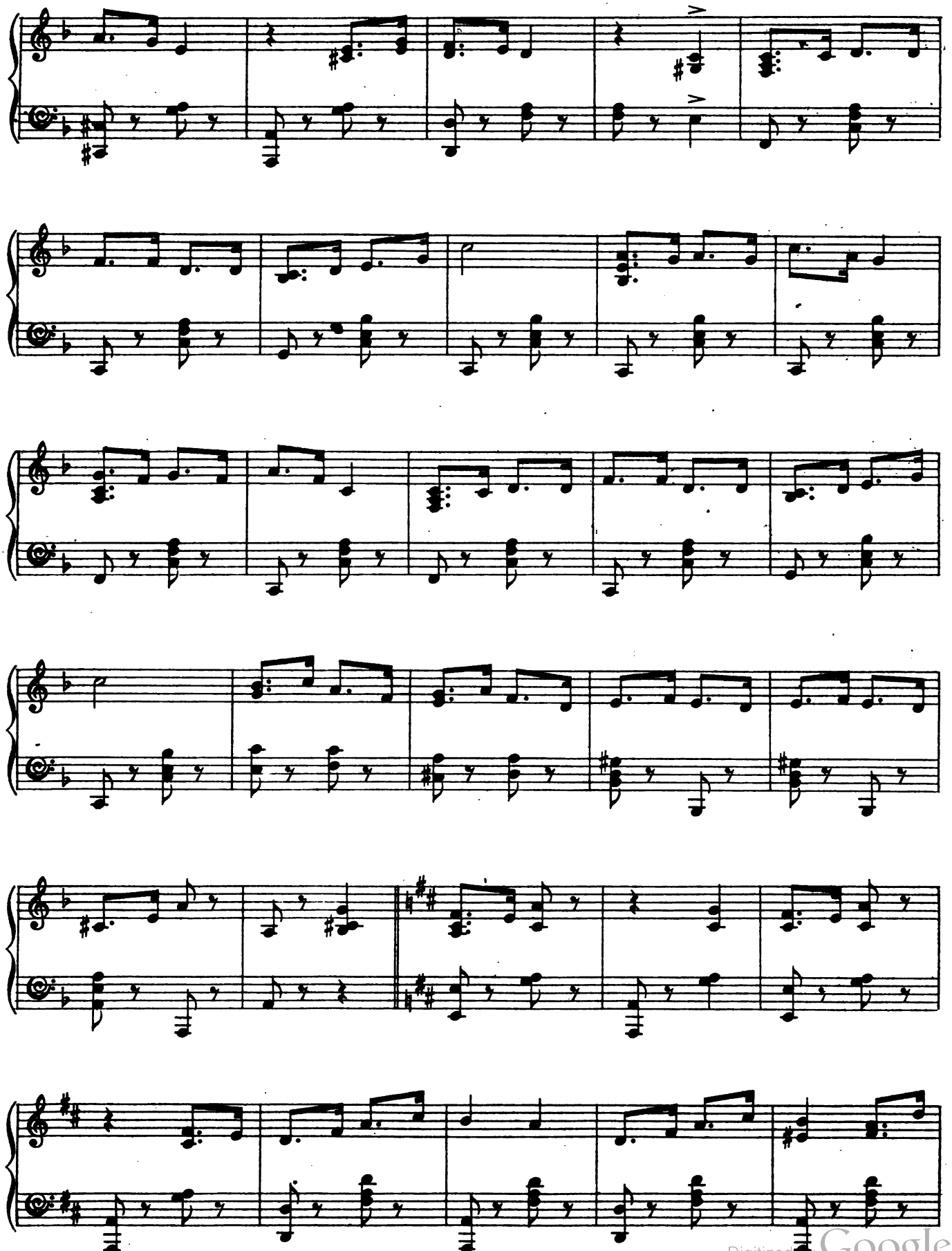

Digitized by Google

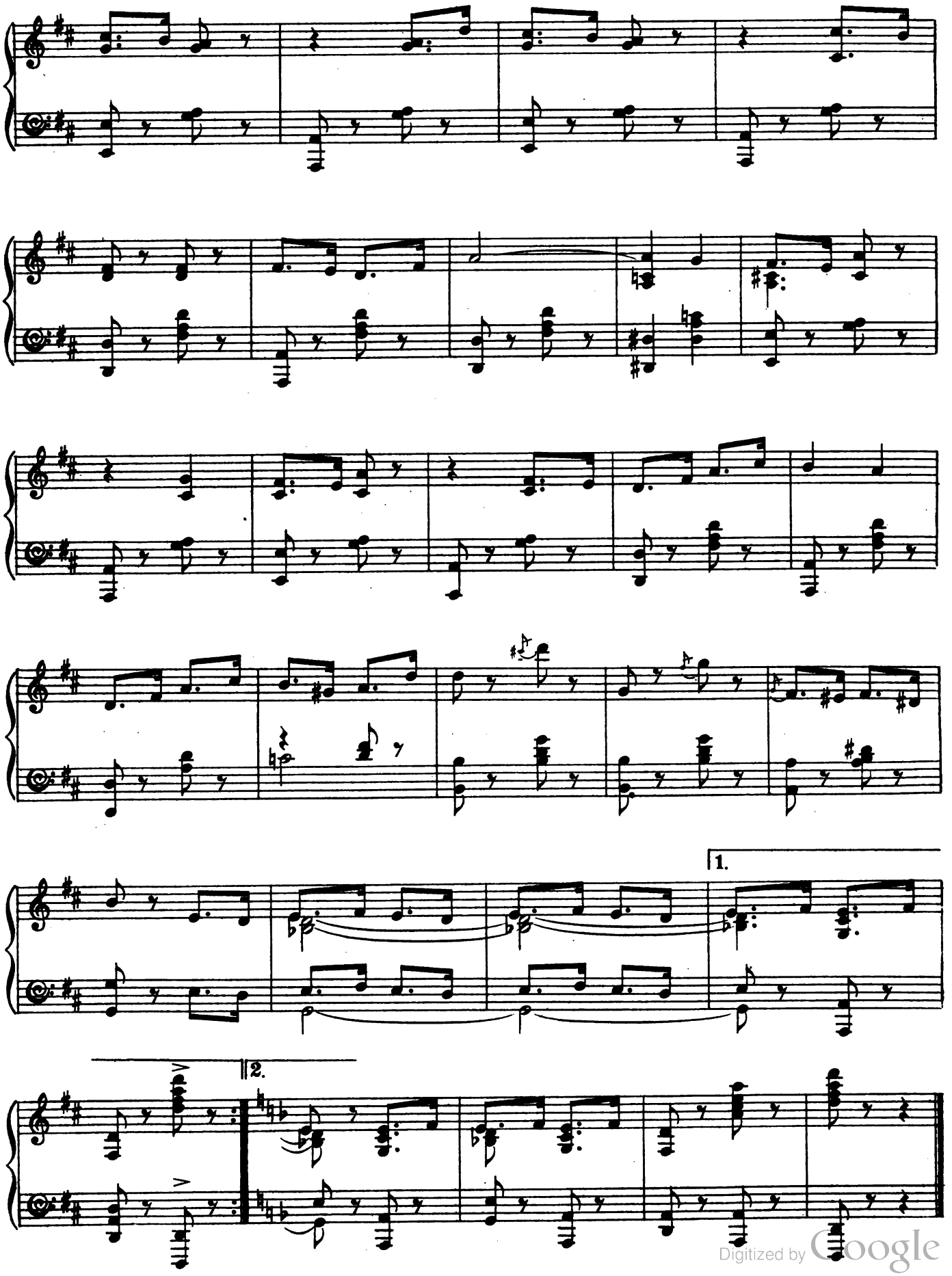

Digitized by Google

No. 21. SONG. (Carmenita) and CHORUS.

"SOCIETY."

Tempo di Valse.

Music by LIONEL MONCKTON.

Piano.

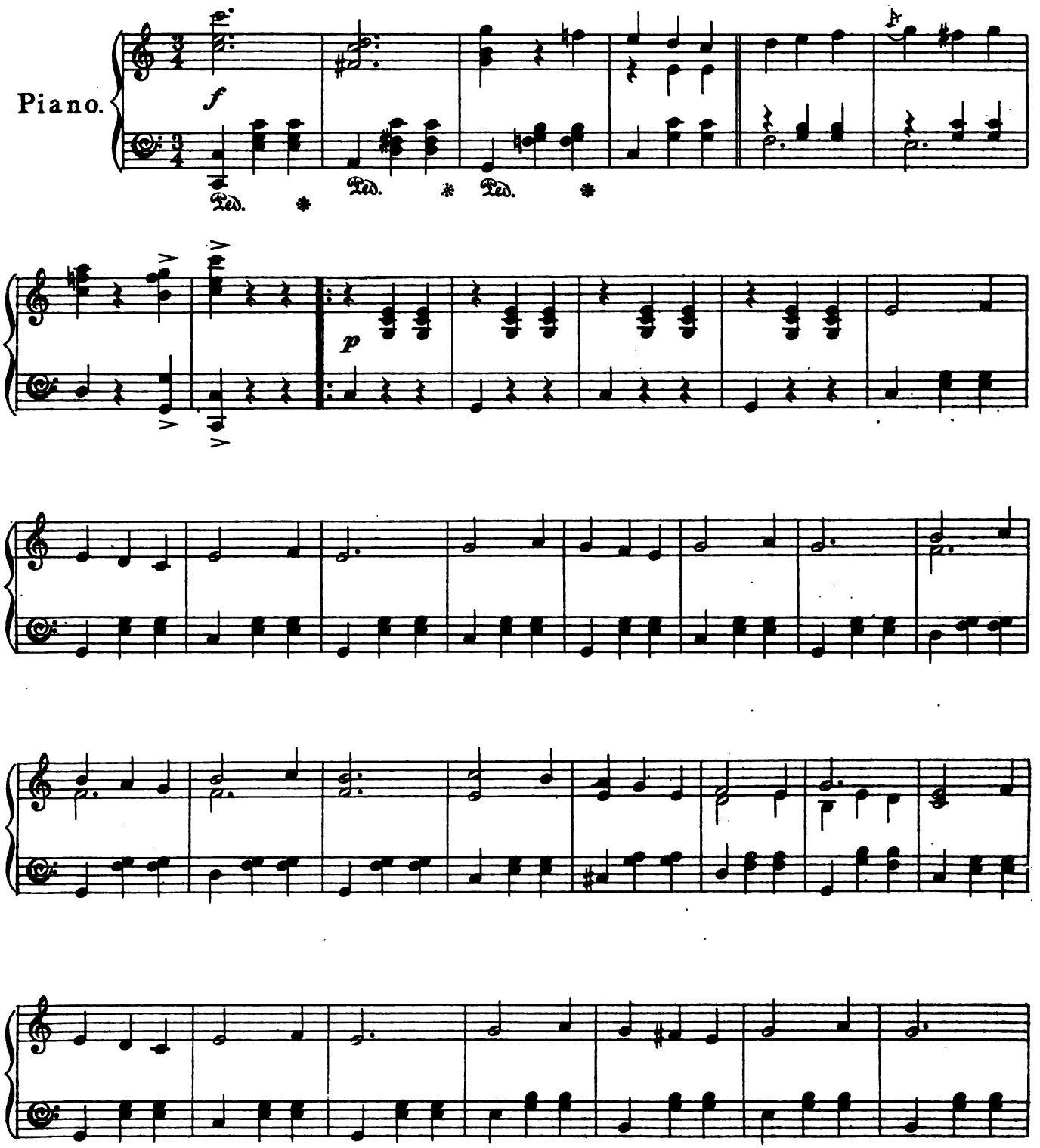

Digitized by Google

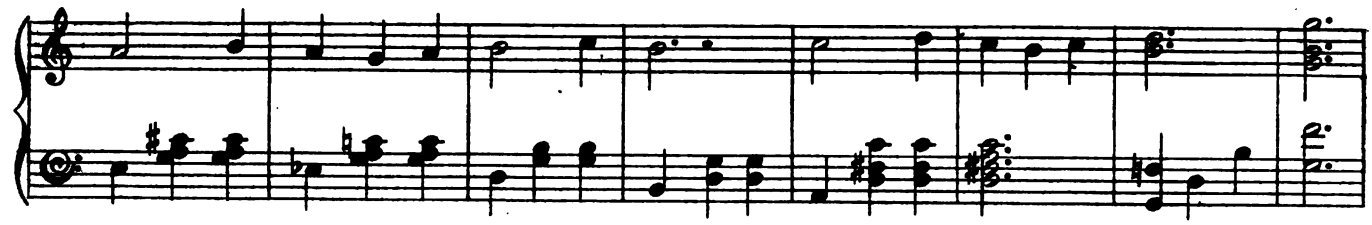

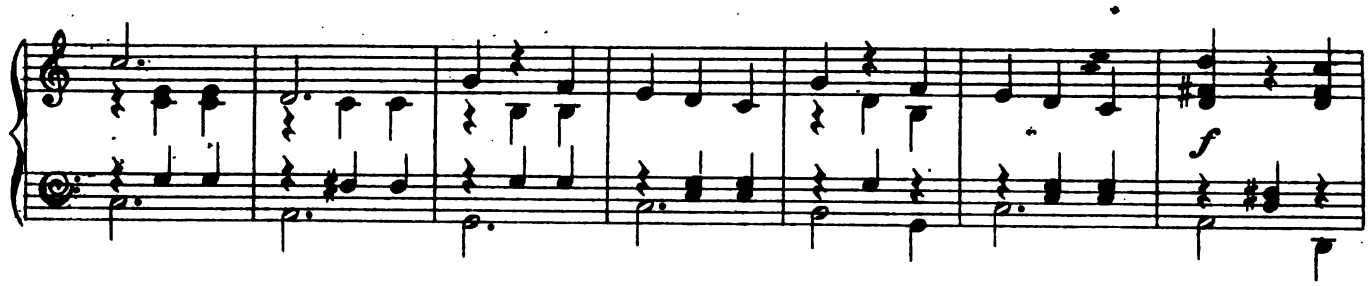

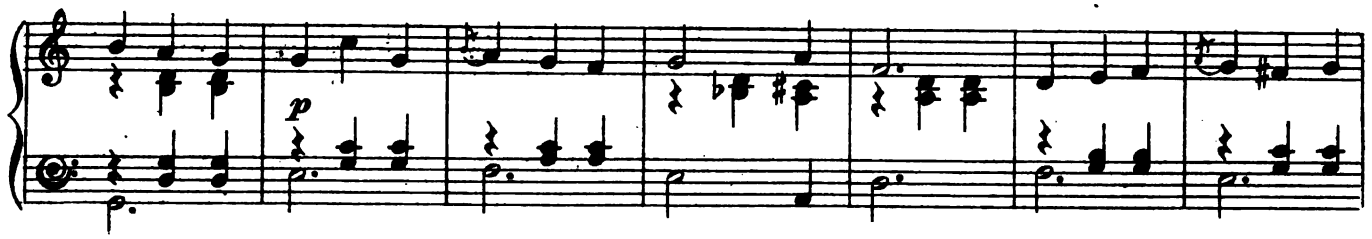

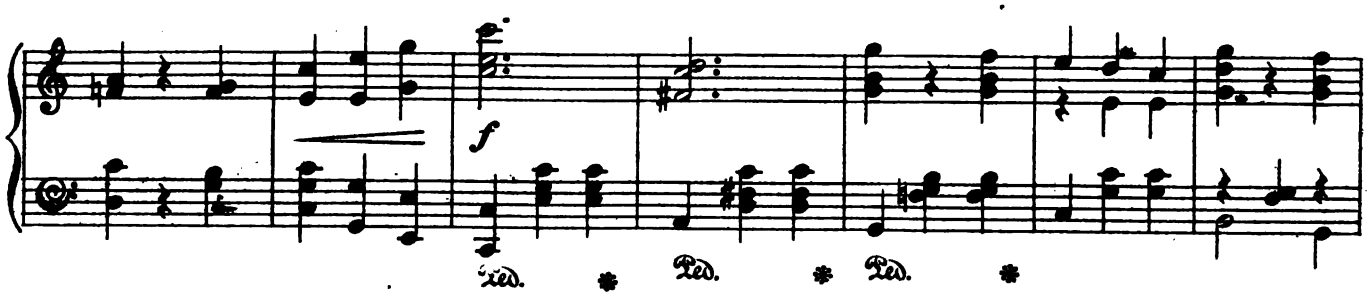

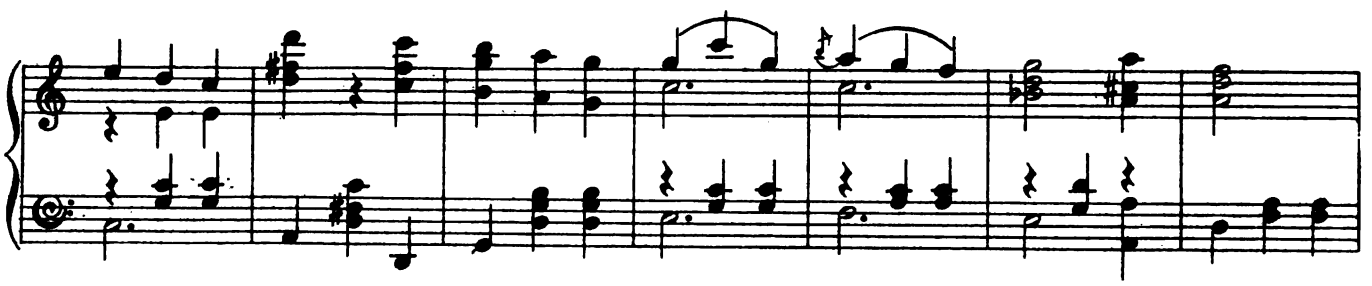

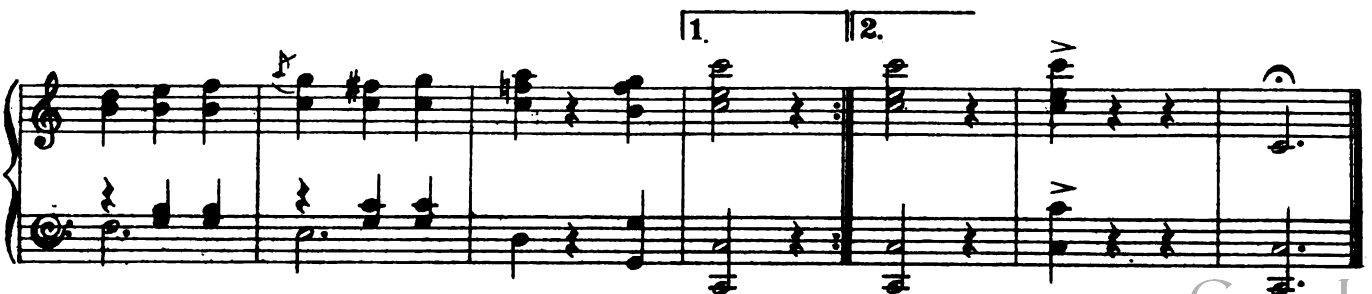

Digitized by Google

No. 22.

FINALE - ACT II.

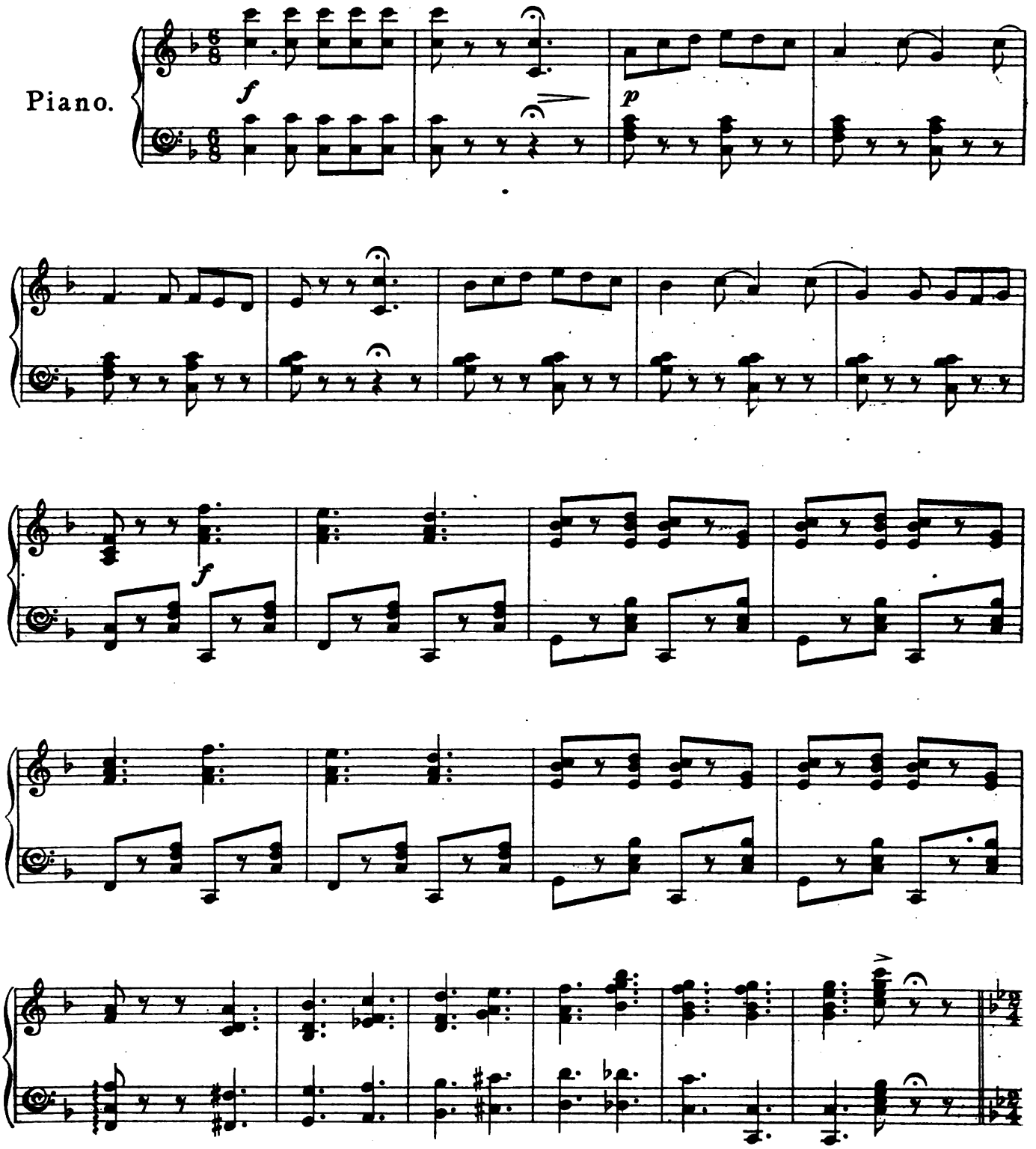

Digitized by Google

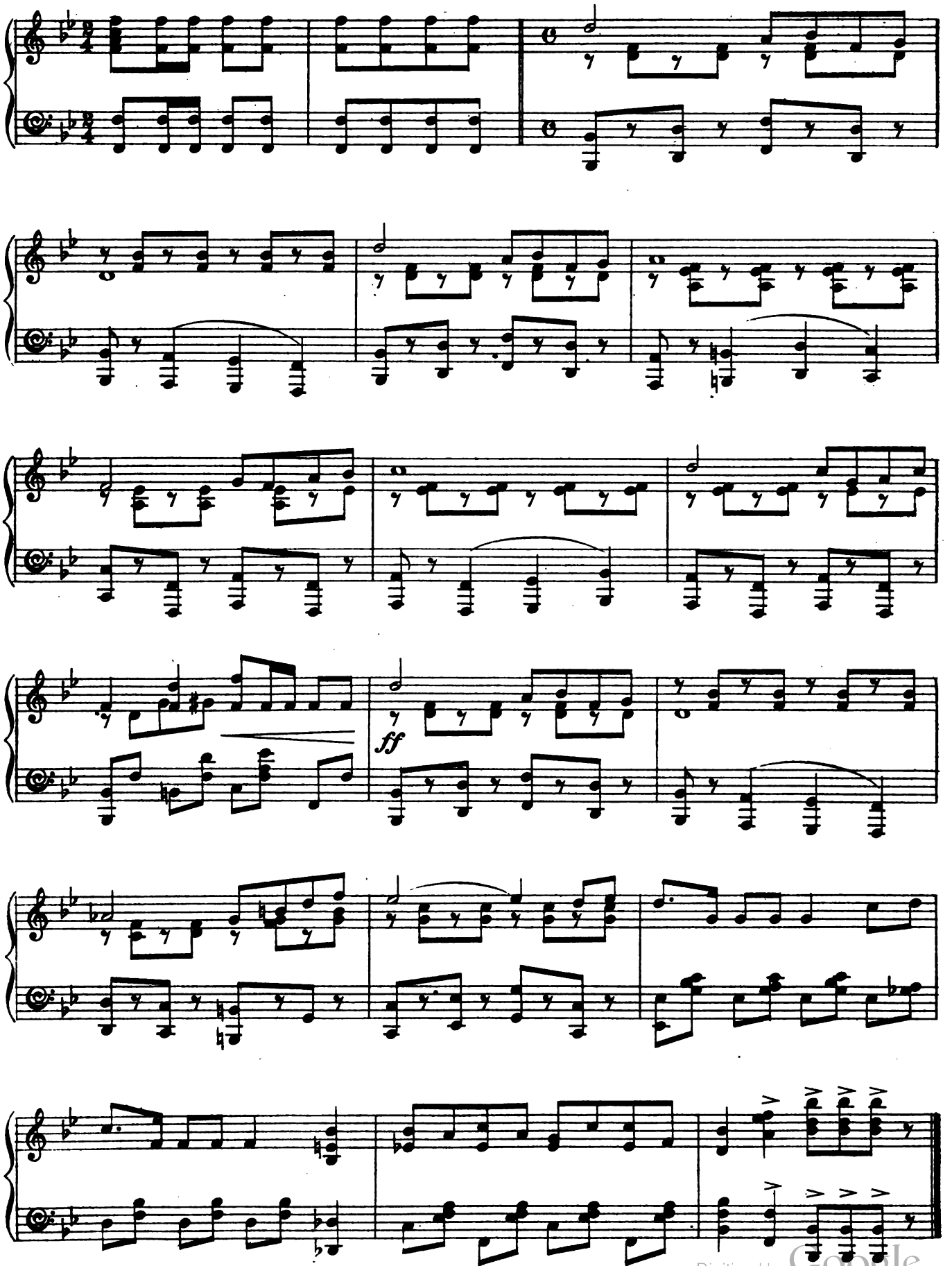

Digitized by Google

SONG:- (Winifred) and CHORUS.

"WHEN THE LITTLE PIGS BEGIN TO FLY."

Allegro moderato.

Music by LIONEL MONCKTON.

Piano.

mf

p

Copyright, MDCCCXCVIII by Chappell & Co

Digitized by Google

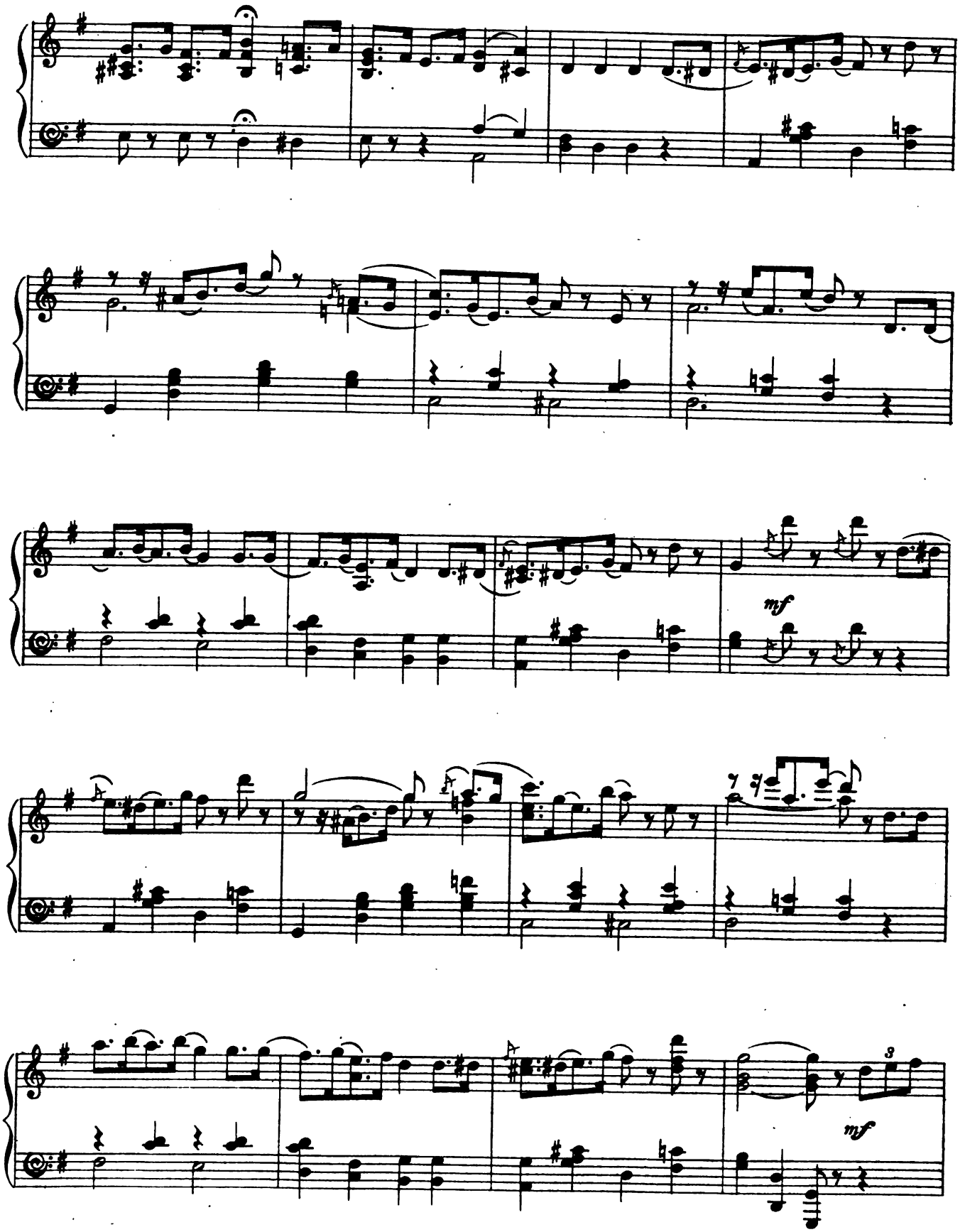

Digitized by Google

DANCE.

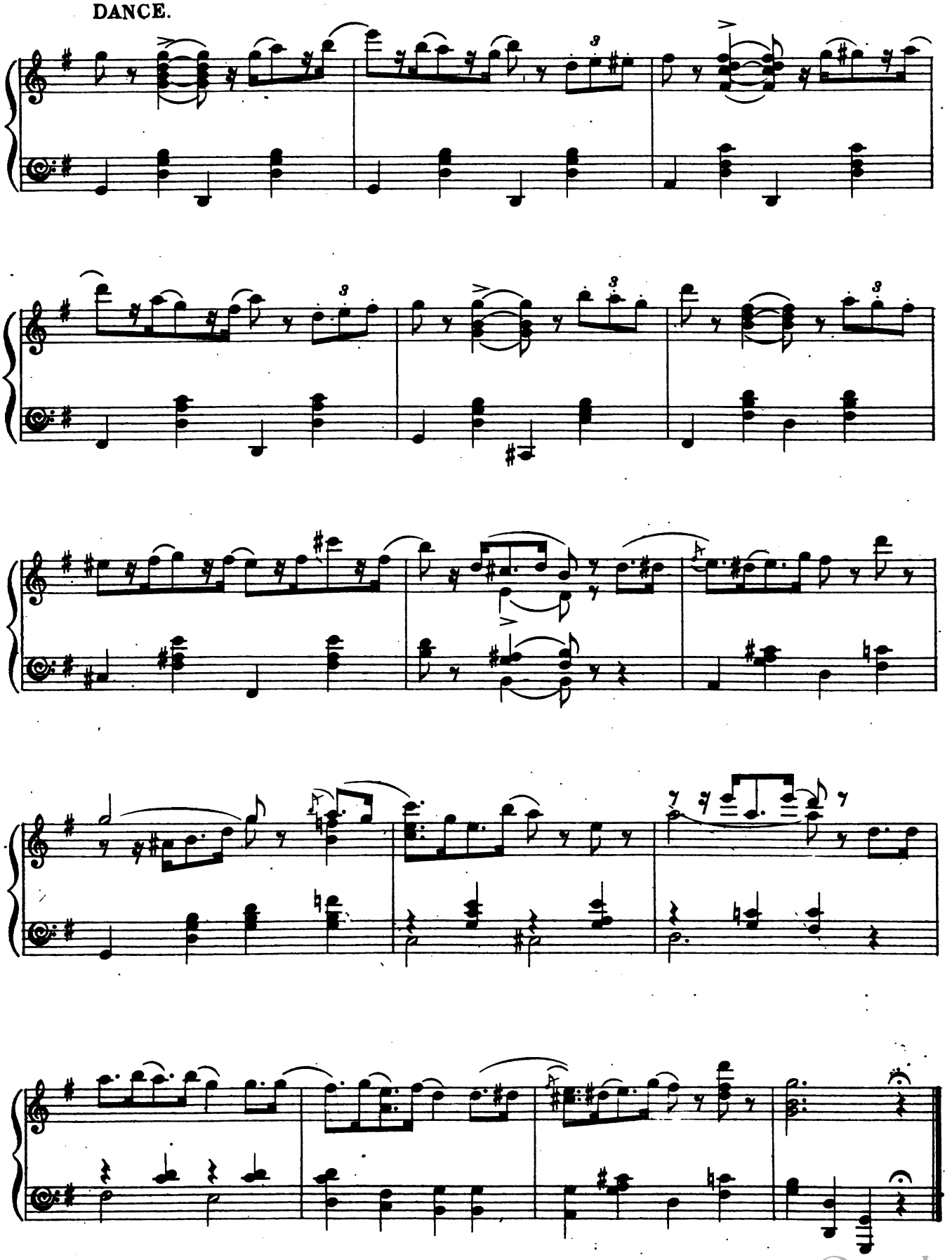

Digitized by Google

SONG. (Carmenita) and CHORUS.

"I THOUGHT IT MY DUTY TO SAY SO."

Tempo di Valse.

Piano.

f

p

Digitized by Google

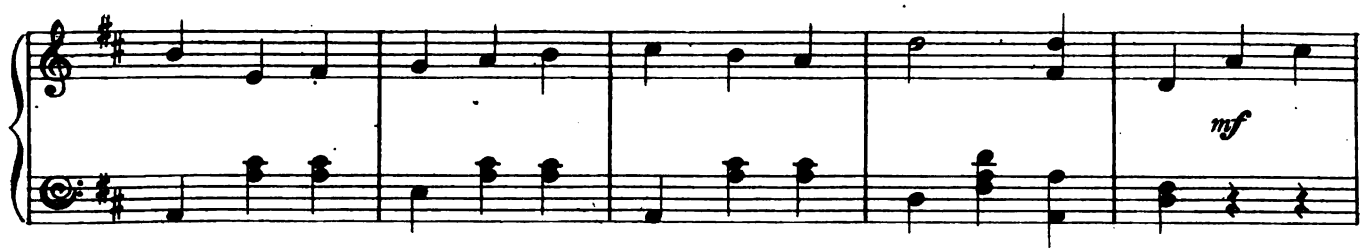

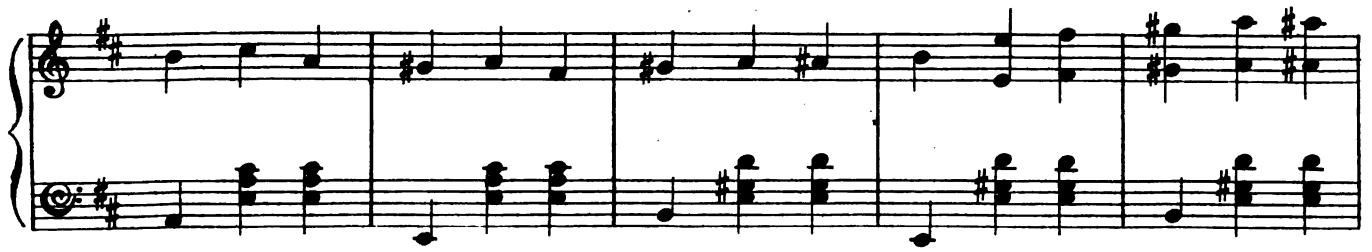

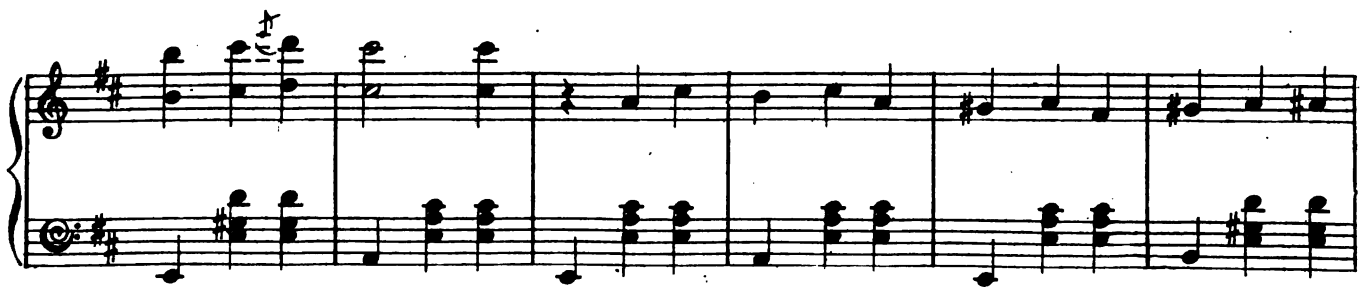

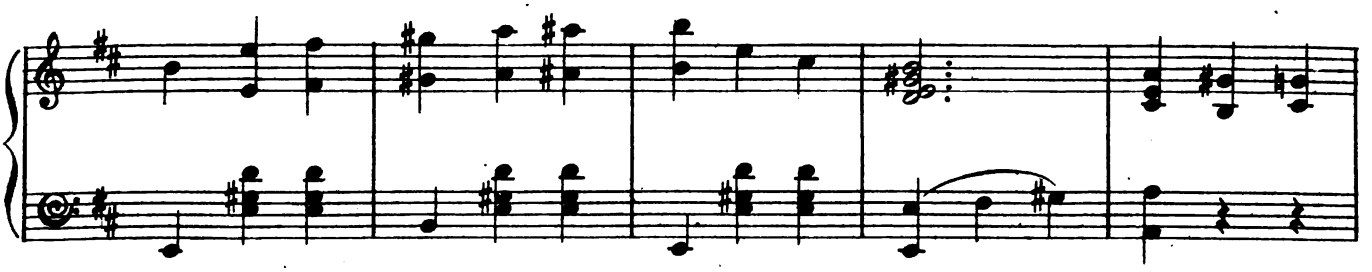

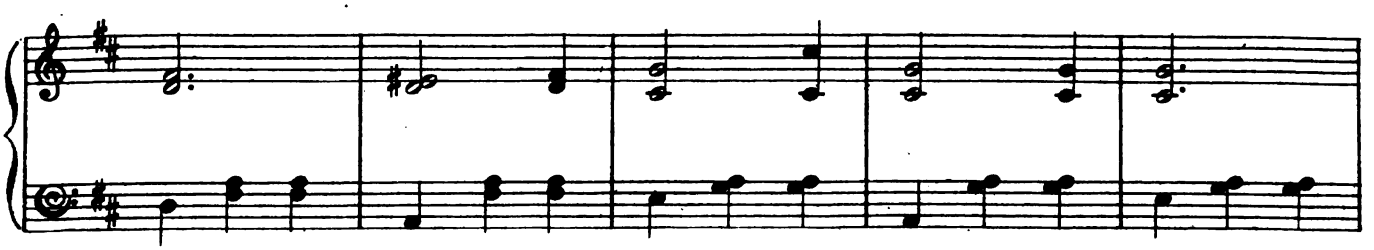

Digitized by Google

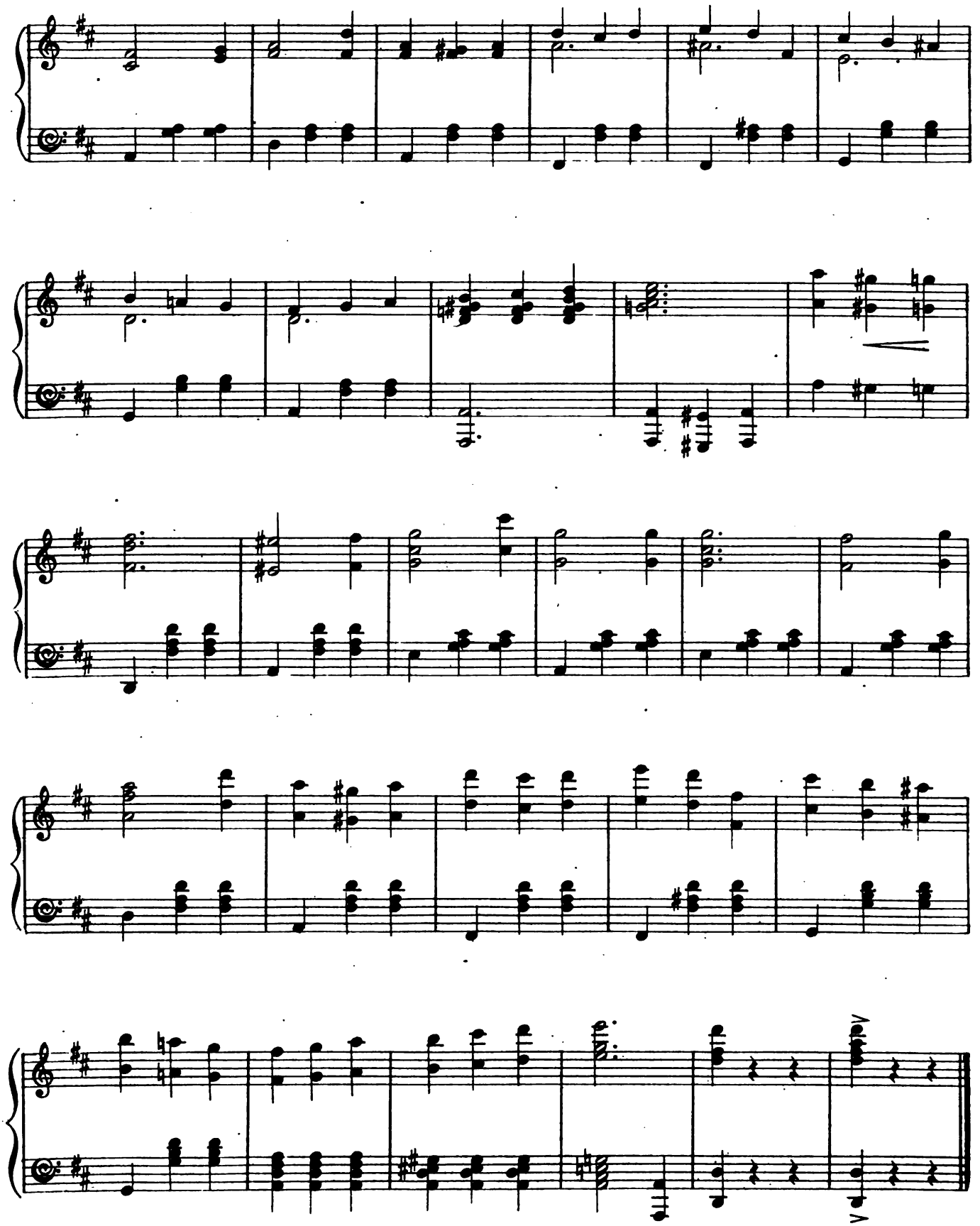

Digitized by Google

THE LUCKY STAR.

A Comic Opera

IN THREE ACTS.

LYRICS BY

ADRIAN ROSS and AUBREY HOPWOOD.

MUSIC BY

IVAN CARYLL.

		s.	d.
VOCAL SCORE (Illustrated Cover)	net	6	0
PIANOFORTE SOLO...	„	3	6
LIBRETTO	„	1	0

VOCAL MUSIC.

When I was a Child of Three ... ... (Sung by Miss Ruth Vincent.)	4	0
The Ivory Gate ... ... (Sung by Mr. Robert Evett.)	4	0
Spring will bring (Vocal Duet) ... ... (Sung by Miss Isabel Jay and Mr. Robert Evett.)	4	0

Other Vocal Numbers in the Press.

DANCE MUSIC (Illustrated).

Waltz	Carl Kiefert	4	0
Lancers	Warwick Williams	4	0

Full Orchestral Parts, each 2s. net. Septet Parts, each 1s. net.

PIANOFORTE ARRANGEMENT.

C. Godfrey's (Junr.) Selection, as played by all the Bands	4	0

Full Orchestra, 3s. 4d. net. Octuor, 2s. 8d. net. Military Band, 15s. net.

CHAPPELL & CO., Ltd., 50, New Bond Street, London, W.

Digitized by Google

THE MESSENGER BOY.

New Musical Play.

BY

JAMES T. TANNER & ALFRED MURRAY.

LYRICS BY

ADRIAN ROSS & PERCY GREENBANK.

MUSIC BY

IVAN CARYLL & LIONEL MONCKTON.

		S.	D.
VOCAL SCORE (Illustrated Cover)	net	6	0
Do. (Bound)	„	8	0
Pianoforte Solo	„	3	6
Lyrics...	„	0	6

VOCAL MUSIC.

When the boys come home once more. In A flat and B flat ... ... (Sung by Miss Violet Lloyd.)		4	0
Maisie ... ... (Sung by Miss Rosie Booth.)		4	0
Cooee, ma Girlee ... ... (Sung by Miss Katie Seymour.)		4	0
The Messenger Boy... ... ... (Sung by Mr. Edmund Payne.)		4	0
In the Wash ... ... (Sung by Miss Connie Ediss.)		4	0
Comme ci, comme ça ... ... (Sung by Miss Connie Ediss.)		4	0
Captain Pott... ... ... (Sung by Mr. Fred. Wright, Junr.)		4	0
Mary, Mary, quite contrary ... ... (Sung by Mr. Lionel Mackinder.)		4	0

DANCE MUSIC.

Waltz	Carl Kiefert	4	0
Barn Dance	Carl Kiefert	4	0
Lancers	Warwick Williams	4	0

PIANOFORTE ARRANGEMENTS.

C. Godfrey's (Junr.) Selection, as played by all the Bands	Solo	4	0
Do. Do. Do.	Duet	5	0
"When the boys come home" March	Lionel Monckton	4	0

VIOLIN AND PIANO.

J. E. Newell's Selection		5	0

MANDOLINE AND PIANO.

Nicola Podesta's Selection (with 2nd Mandoline and Guitar Parts, *ad lib.*) ..		5	0

CHAPPELL & CO., Ltd., 50, New Bond Street, London, W.

Agents—NEW YORK: BOOSEY & CO.

Digitized by Google

THE CIRCUS GIRL.

New Musical Play

By J. T. TANNER & W. PALINGS.

Lyrics by HARRY GREENBANK & ADRIAN ROSS.

MUSIC BY

IVAN CARYLL.

With Additional Numbers by LIONEL MONCKTON.

		s.	d.
VOCAL SCORE (Illustrated Cover)	net	6	0
PIANOFORTE SOLO	net	3	0

VOCAL MUSIC.

"A Simple Little String." In G and A. Sung by Miss ELLALINE TERRISS	4	0
"La Favorita" (Houp-la!). In C and D. Sung by Miss ETHEL HAYDON...	4	0
"A Circus Girl." Sung by Miss ETHEL HAYDON	4	0
"A Wet Day." Sung by Mr. SEYMOUR HICKS	4	0
"The way to treat a lady." Sung by Miss CONNIE EDISS	4	0
"Wine, Woman, and Waltz." Sung by Mr. MAURICE FARKOA	4	0
"Doll Duet and Dance." Sung by Mr. PAYNE and Miss SEYMOUR	4	0

DANCE MUSIC (Illustrated).

Waltz	CARL KIEFERT	4	0
Lancers	WARWICK WILLIAMS	4	0
Quadrille	WARWICK WILLIAMS	4	0
Barn Dance	CARL KIEFERT	4	0
Two-Step	CARL KIEFERT	4	0

Full Orchestra Parts, each 2s. net; Septet Parts, each 1s. net.

PIANOFORTE ARRANGEMENT.

Warwick Williams' Selection, as played by all the Bands	4	0

VIOLIN AND PIANOFORTE.

Henry Tolhurst's Fantasia	5	0

Warwick Williams' Selection for Full Orchestra ... ... net	3	4
Do. do. do. for Octuor ... ... net	2	8
Do. do. do. for Military Band ... ... net	15	0

CHAPPELL & CO., LTD., 50, NEW BOND ST., LONDON, W.

AGENTS—NEW YORK: BOOSEY & CO.

Digitized by Google

A RUNAWAY GIRL

New Musical Play.

BY SEYMOUR HICKS AND HARRY NICHOLLS.

LYRICS BY AUBREY HOPWOOD AND HARRY GREENBANK.

MUSICAL NUMBERS BY LIONEL MONCKTON AND IVAN CARYLL.

		s.	d.
VOCAL SCORE (Illustrated Cover)	net	6	0
PIANOFORTE SOLO	net	3	6
LYRICS	net	0	6

VOCAL MUSIC.

"Soldiers in the Park." Sung by Miss GRACE PALOTTA	4	0
"The Piccaninnies" (Song). Sung as a Duet by Miss KATIE SEYMOUR and Mr. EDMUND PAYNE	4	0
"The Boy Guessed Right." Sung by Miss ELLALINE TERRISS	4	0
"When the little pigs begin to fly." Sung by Miss ELLALINE TERRISS...	4	0
"Sea-girt Land of my Home." In C and D. Sung by Mr. JOHN COATES...	4	0
"Beautiful Venice" (Gondola Song). Sung by Miss ELLALINE TERRISS ...	4	0
"Oh! I love Society." Sung by Miss CONNIE EDISS	4	0
"Cigarette Song." Sung by Miss ELLALINE TERRISS	4	0
"Not the sort of Girl I care about." Sung by Mr. W. L. BRADFIELD ...	4	0
"No one in the world like you" (Song). Sung as a Duet by Miss ELLALINE TERRISS and Mr. W. L. BRADFIELD	4	0

DANCE MUSIC (Illustrated).

Waltz	CARL KIEFERT	4	0
Lancers	WARWICK WILLIAMS	4	0
Barn Dance ("The Piccaninnies")	CARL KIEFERT	4	0

Full Orchestra Parts, each 2s. net. Septet Parts, each 1s. net.

PIANOFORTE ARRANGEMENTS.

C. Godfrey's (Junr.) Selection, as played by all the Bands ... ... **4s.**

Do. for Full Orchestra, 3s. 4d. net; for Octuor, 2s. 8d. net; for Military Band, 15s. net.

Soldiers in the Park March (Beautifully Illustrated) ... ... LIONEL MONCKTON **4s.**

Do. for Full Orchestra, 2s. net; for Septet, 1s. net; for Military Band, 3s. net.

VIOLIN AND PIANOFORTE.

J. E. Newell's Selection ... ... **5s.**

MANDOLINE AND PIANO.

Nicola Podesta's Selection (*with 2nd Mandoline and Guitar Parts, ad lib.*)... ... **5s.**

Digitized by Google

CHAPPELL & CO., LTD., 50, NEW BOND ST., LONDON, W.

AGENTS—NEW YORK: BOOSEY & CO.

Digitized by Google

Digitized by Google

Mus 745 .15 .831
A runaway girl : new musical play
Loeb Music Library
AMH3375
3 2044 040 648 412

Digitized by Google

Digitized by Google